

DESIGN

PURCHASE

CONSTRUCT

ENJOY

OZCO Project #210 IW - Wood Post & Beam Pavilion - Free Standing



OZCO BUILDING PRODUCTS

OZCO Project #210 IW- Wood Post & Beam Pavilion - Free Standing

V2.00 - Installation Instructions, Specifications and Project Plans are effective 3/1/2017 . This information is updated periodically and should not be relied upon after 2 years from 3/1/2017 . Please visit OZCOBP.com to get current information.



Printing Documents from ISSUU

Unfortunately, there is currently no way to print content directly through issuu. To print a publication, you will need to download it and print it from your computer.

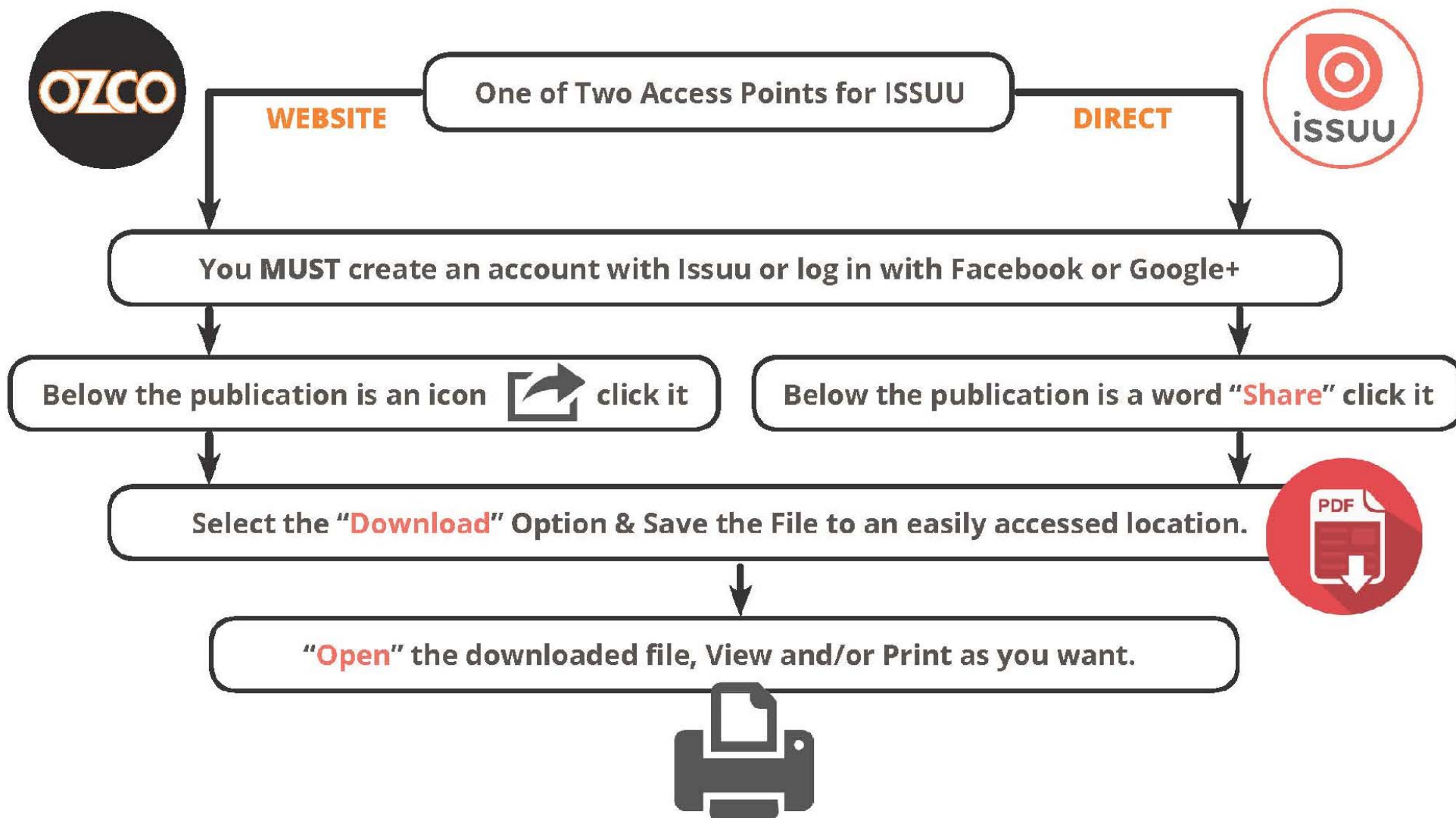

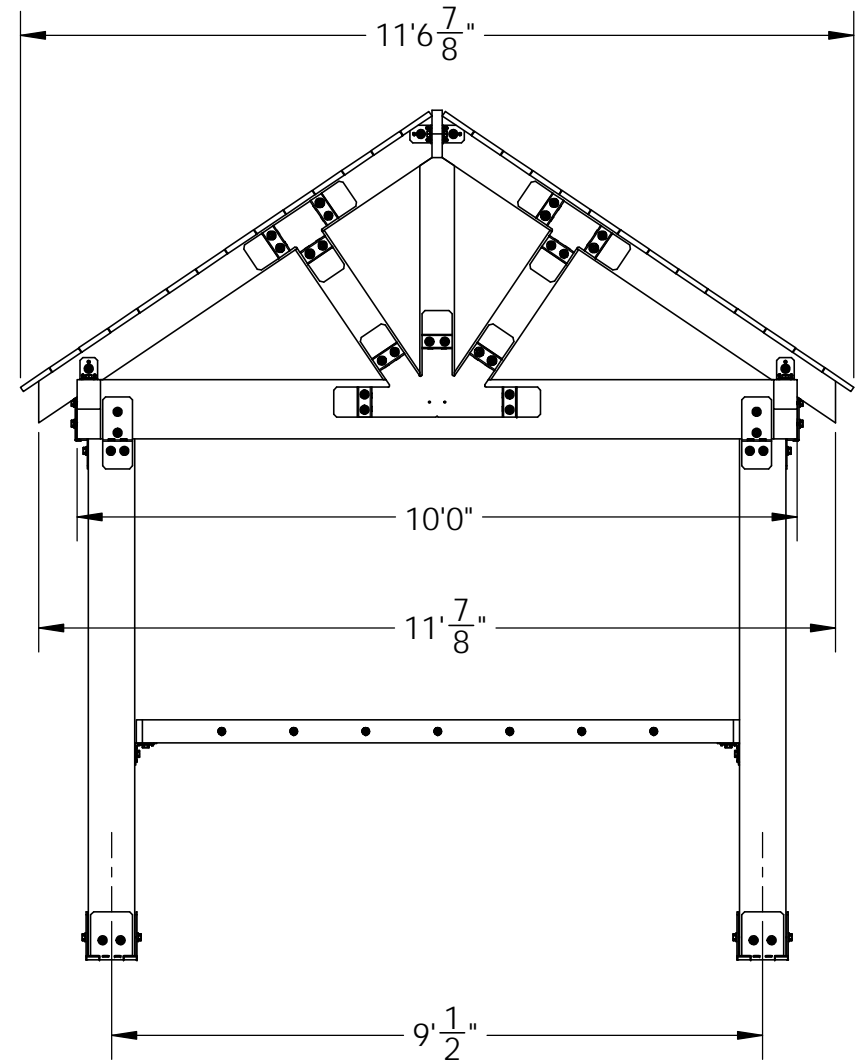
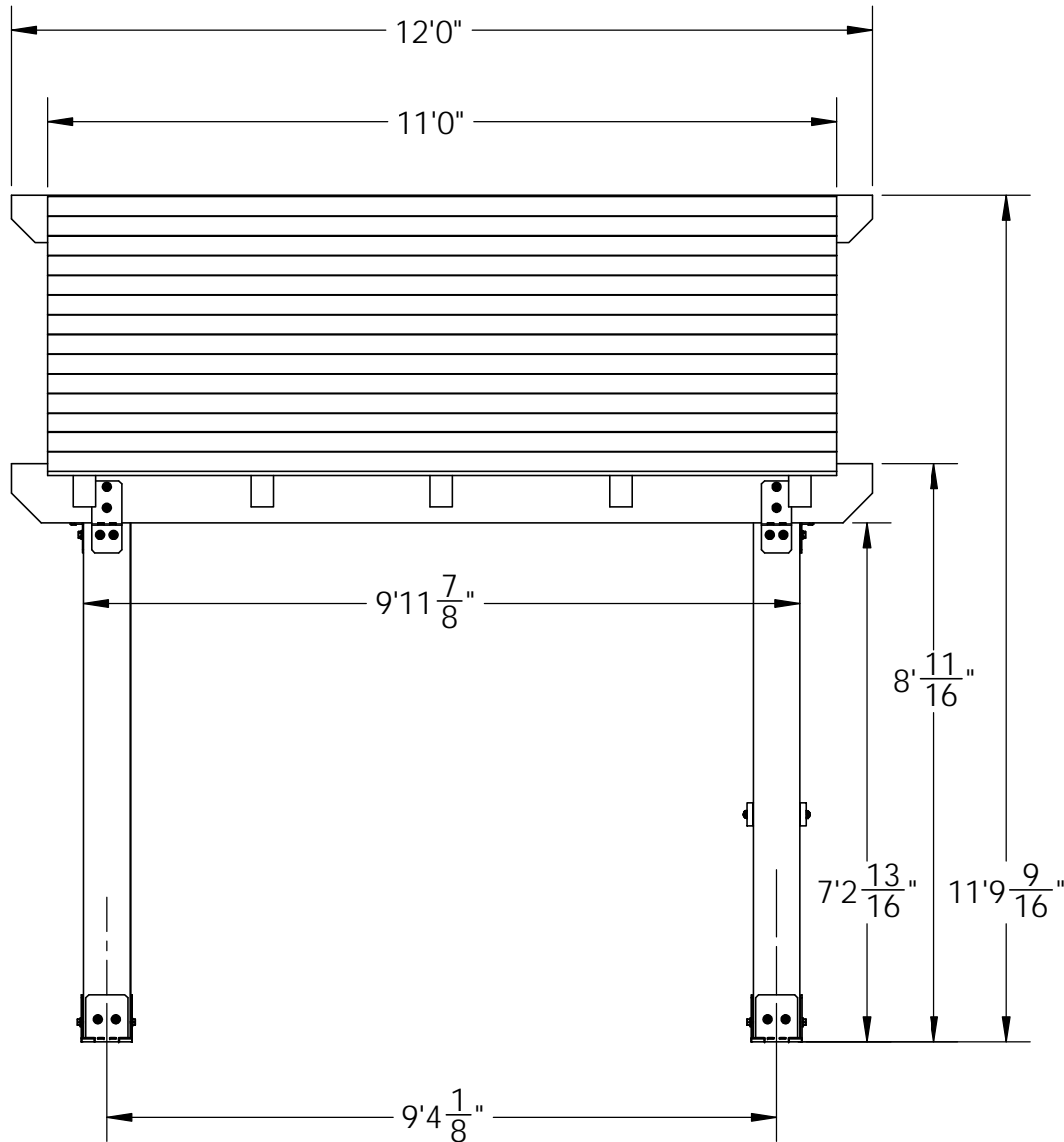

Overview

OZCO Project #210 IW- Wood Post & Beam Pavilion - Free Standing

V2.00 - Installation Instructions, Specifications and Project Plans are effective 3/1/2017. This information is updated periodically and should not be relied upon after 2 years from 3/1/2017. Please visit OZCOBP.com to get current information.



Translucent

OZCO Project #210 IW- Wood Post & Beam Pavilion - Free Standing

V2.00 - Installation Instructions, Specifications and Project Plans are effective 3/1/2017 . This information is updated periodically and should not be relied upon after 2 years from 3/1/2017 . Please visit OZCOBP.com to get current information.

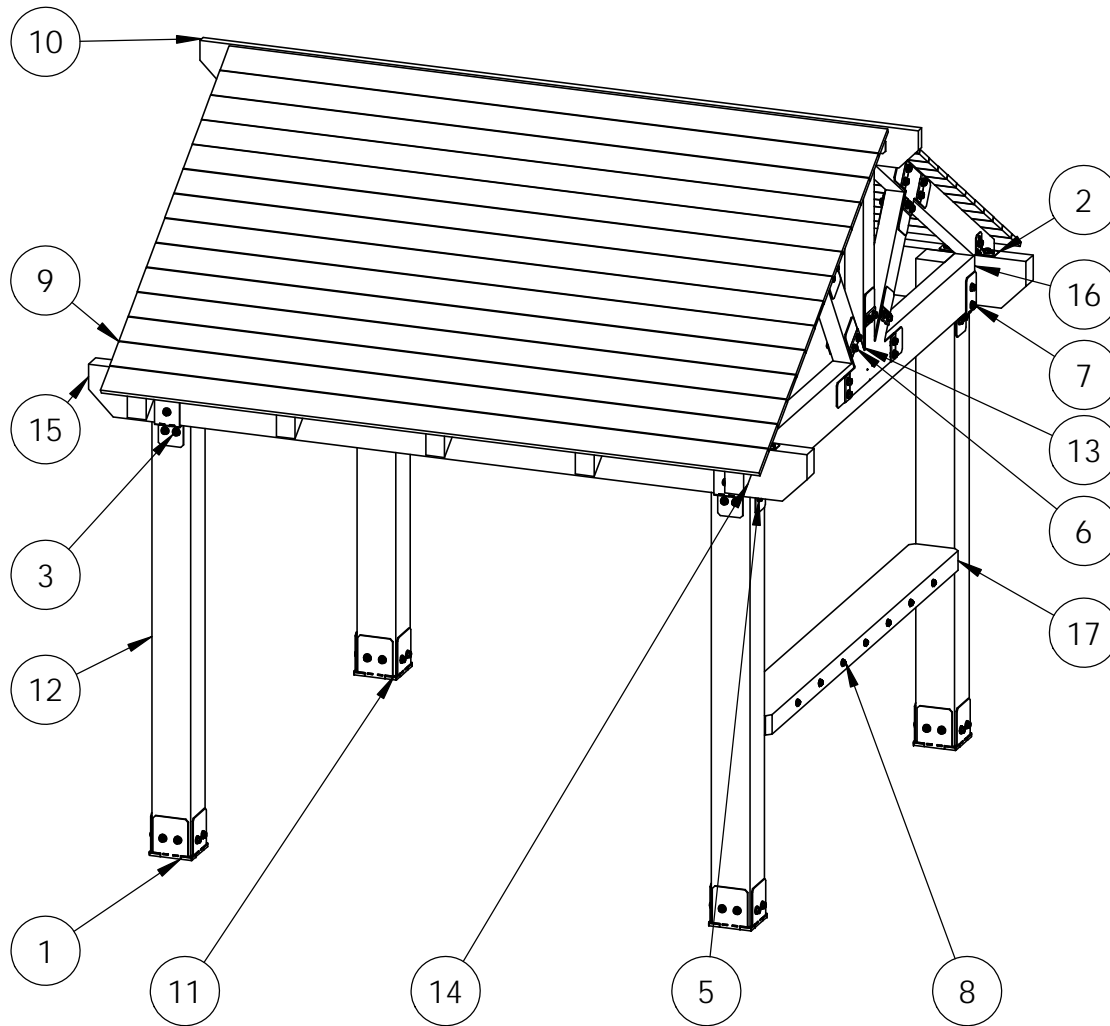

ITEM NO.	QTY.	PART NUMBER	DESCRIPTION
1	4	51709	8x8 Post Base (8x8-PB-IW)
2	5	51718	4" Standard Rafter Clips (RC-IW-4)
3	2	51736	Post to Beam Bolt Offset (P2B-BO-IW)
4	5	56612	"T" Tie Plate (TTP)
	8	51711	Truss Accent (TA-IW)
	2	56625	OWT Timber Screw 1-3/4"
5	2	51736	Post to Beam Bolt Offset (P2B-BO-IW)
6	4	56619	Truss Base Fan 8:12
	10	51711	Truss Accent (TA-IW)
	2	56625	OWT Timber Screw 1-3/4"
7	8	56651	OWT Timber Bolt 8-10"
8	1	56622	1-1/4" Hammered Dome Cap Nut
9	28	1x6 Cedar Board	1x6x11'0"
10	1	2x8 Cedar Board	2x8x12'0"
11	2	8x8 Cedar Post	8x8x8'0"
12	2	8x8 Cedar Post	8x8x8'0"
13	4	4x6 Cedar Board	4x6x3'0"
14	10	4x6 Cedar Board	4x6x7'0"
15	2	4x10 Cedar Board	4x10x12'0"
16	2	4x10 Cedar Board	4x10x9'4 1/4"
17	1	4x10 Cedar Board	4x10x8'4 1/2"
18	2	4x6 Cedar Board	4x6x3'1"

Bill of Material

OZCO Project #210 IW- Wood Post & Beam Pavilion - Free Standing

V2.00 - Installation Instructions, Specifications and Project Plans are effective 3/2/2017 . This information is updated periodically and should not be relied upon after 2 years from 3/2/2017 . Please visit OZCOBP.com to get current information.

QTY.	PART NUMBER	DESCRIPTION
4	51709	8x8 Post Base (8x8-PB-IW)
2	51736	Post to Beam Bolt Offset (P2B-BO-IW)
4	56612	"T" Tie Plate (TTP)
22	51711	Truss Accent (TA-IW)
4	56625	OWT Timber Screw 1-3/4"
5	51718	4" Standard Rafter Clip (RC-IW-4)
2	51736	Post to Beam Bolt Offset (P2B-BO-IW)
4	56619	Truss Base Fan 8:12
8	56651	OWT Timber Bolt 8-10"
1	56622	1-1/4" Hammered Dome Cap Nut
28	1x6x12L	1x6x12
1	2x8x12L	2x8x12
1	4x6x12L	4x6x12
3	4x10x10L	4x10x10
11	4x6x8L	4x6x8
2	4x10x12L	4x10x12
4	8x8x8L	8x8x8

Material List

OZCO Project #210 IW- Wood Post & Beam Pavilion - Free Standing

V2.00 - Installation Instructions, Specifications and Project Plans are effective 3/12/2018 . This information is updated periodically and should not be relied upon after 2 years from 3/12/2018 . Please visit OZCOBP.com to get current information.

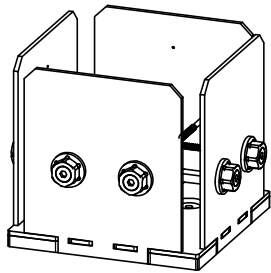

51709

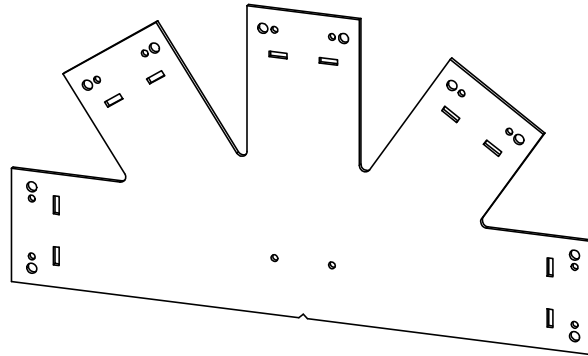

56619

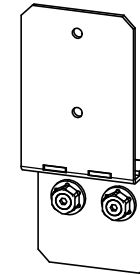

51736

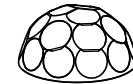

56622

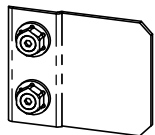

51711

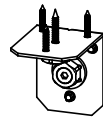

51718



56625

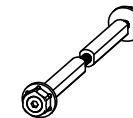

56651

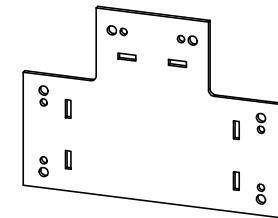

56612



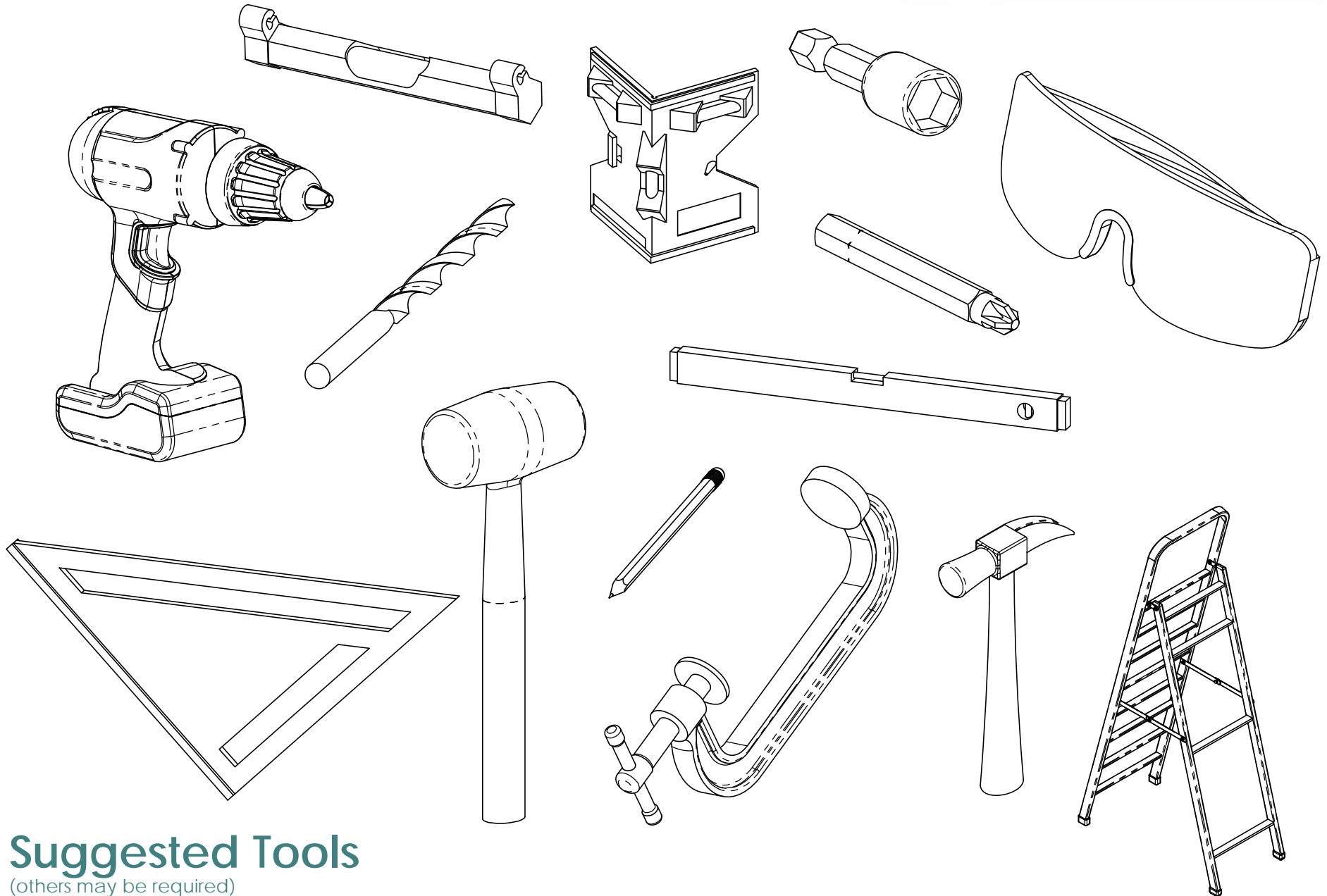

Suggested Tools

(others may be required)

OZCO Project #210 IW- Wood Post & Beam Pavilion - Free Standing

V2.00 - Installation Instructions, Specifications and Project Plans are effective 3/1/2017 . This information is updated periodically and should not be relied upon after 2 years from 3/1/2017 . Please visit OZCOBP.com to get current information.

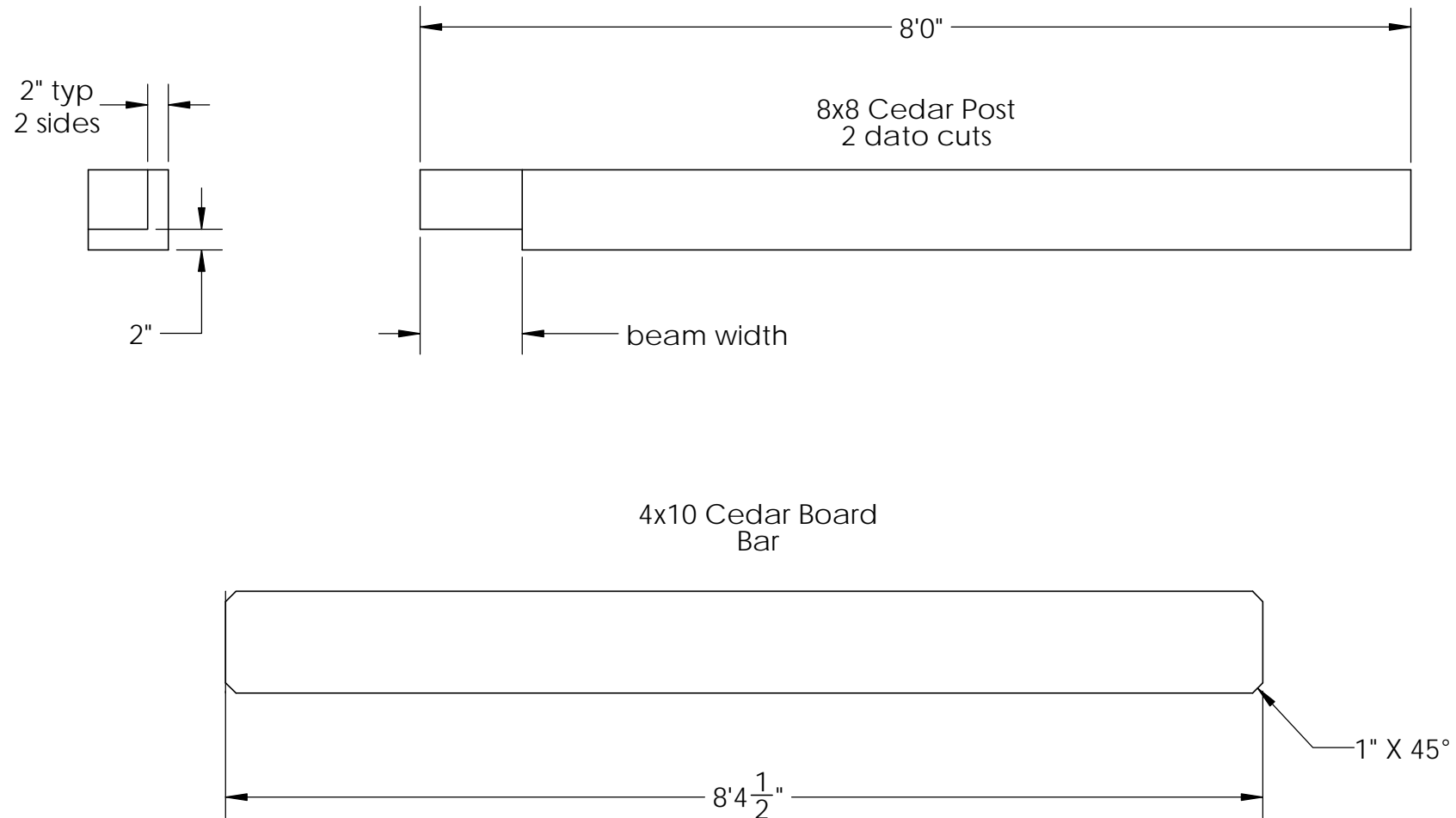

Cutlist1

OZCO Project #210 IW- Wood Post & Beam Pavilion - Free Standing

V2.00 - Installation Instructions, Specifications and Project Plans are effective 3/1/2017 . This information is updated periodically and should not be relied upon after 2 years from 3/1/2017 . Please visit OZCOBP.com to get current information.

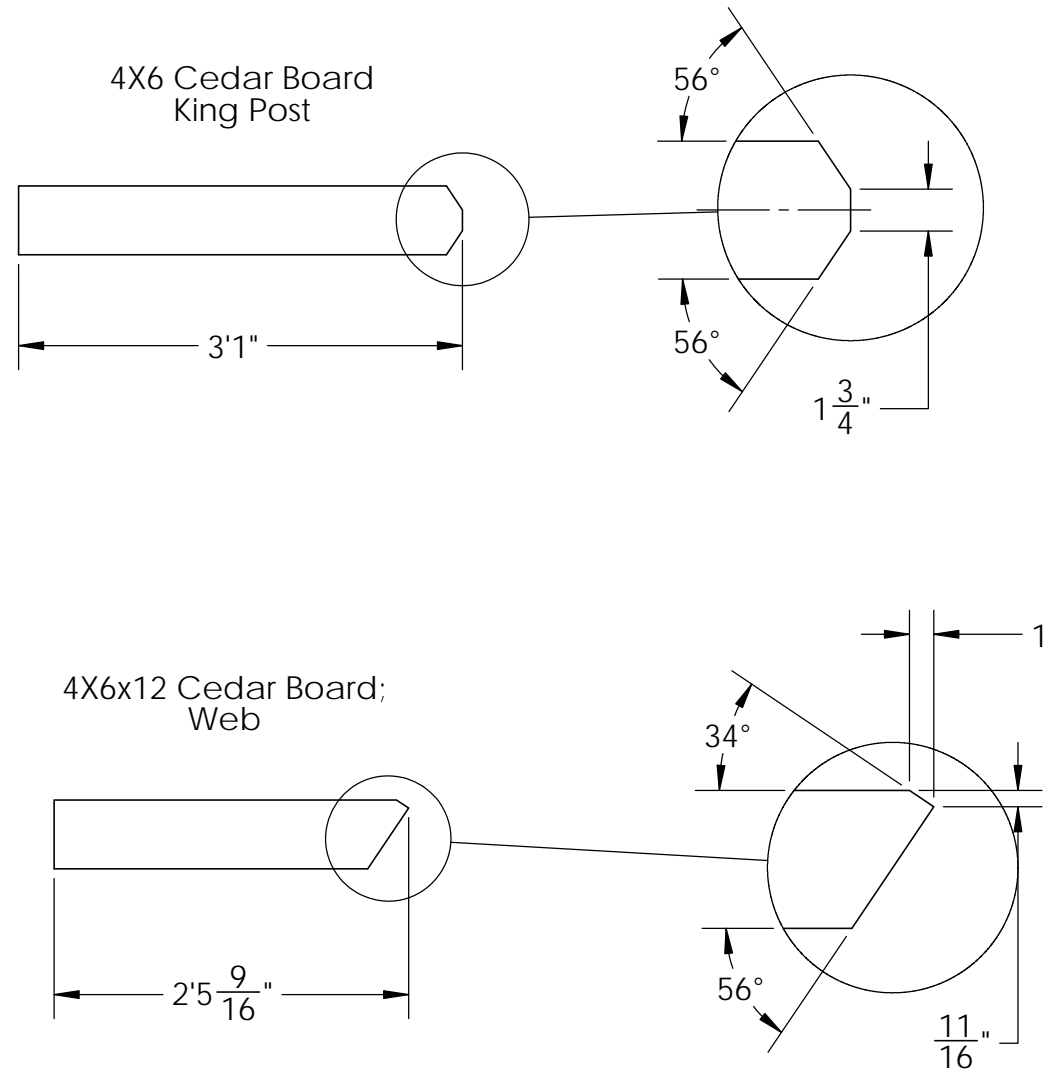

Cutlist2

OZCO Project #210 IW- Wood Post & Beam Pavilion - Free Standing

V2.00 - Installation Instructions, Specifications and Project Plans are effective 3/1/2017. This information is updated periodically and should not be relied upon after 2 years from 3/1/2017. Please visit OZCOBP.com to get current information.

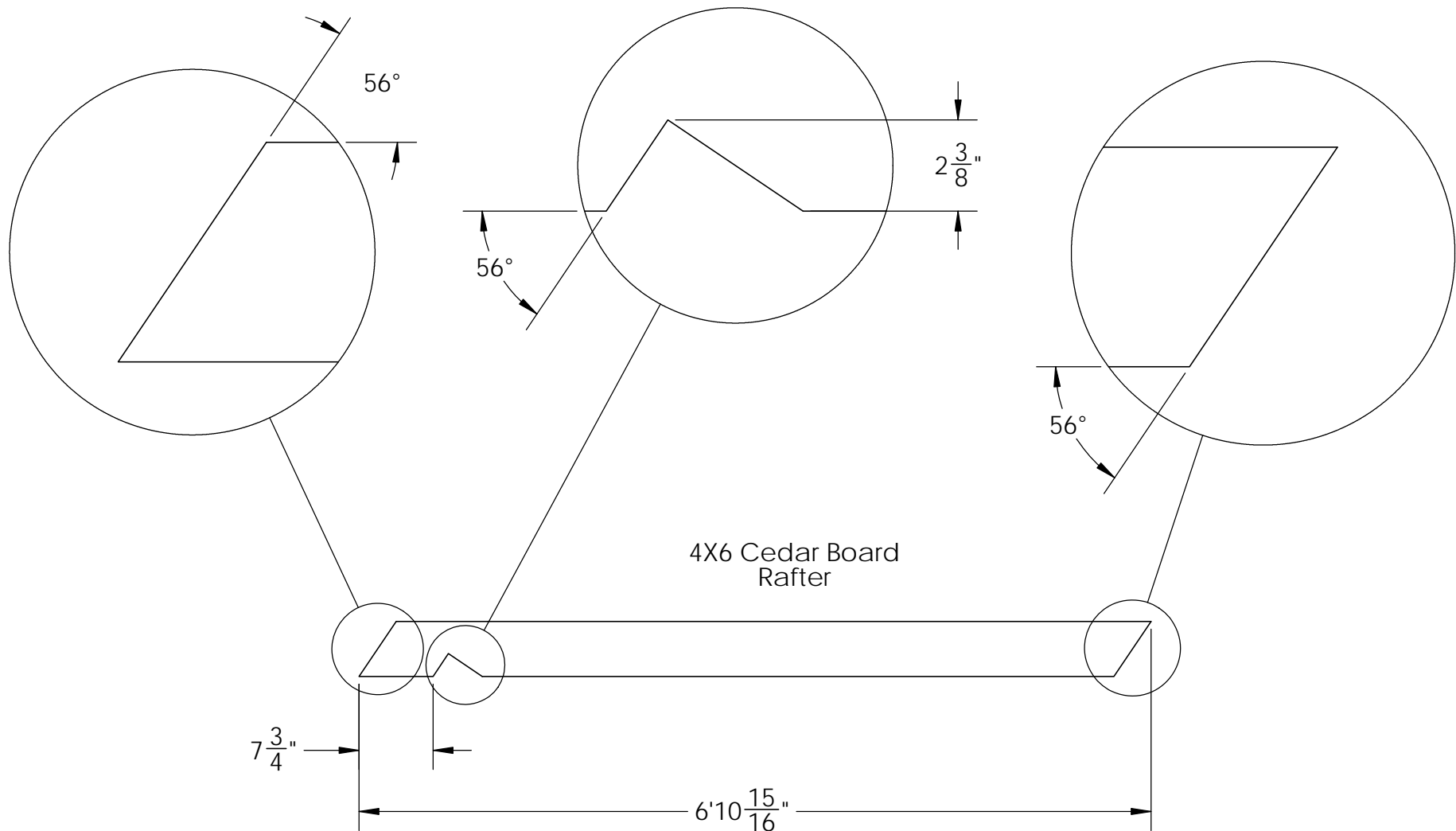

Cutlist3

OZCO Project #210 IW- Wood Post & Beam Pavilion - Free Standing

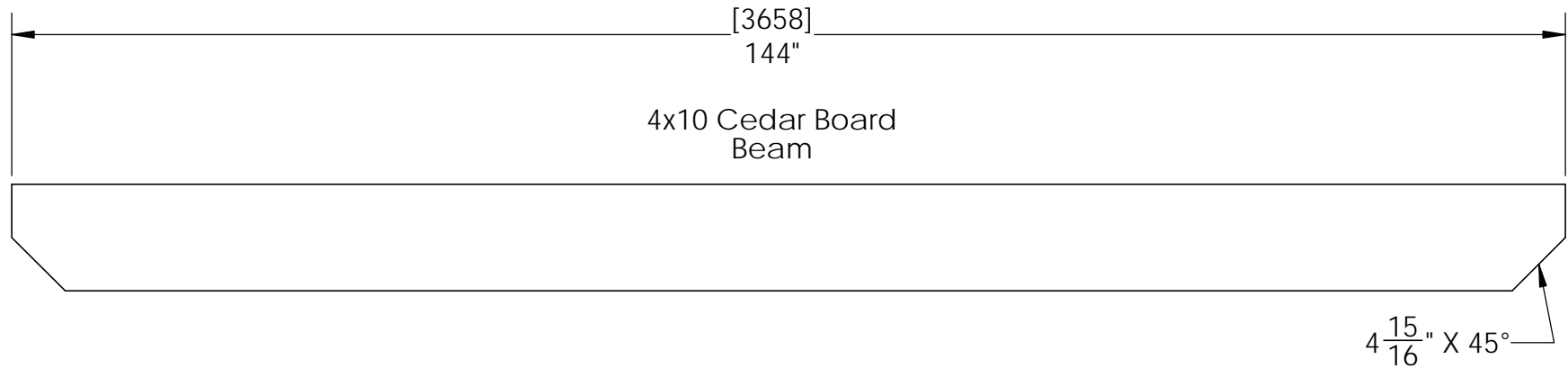

Cutlist4

OZCO Project #210 IW- Wood Post & Beam Pavilion - Free Standing

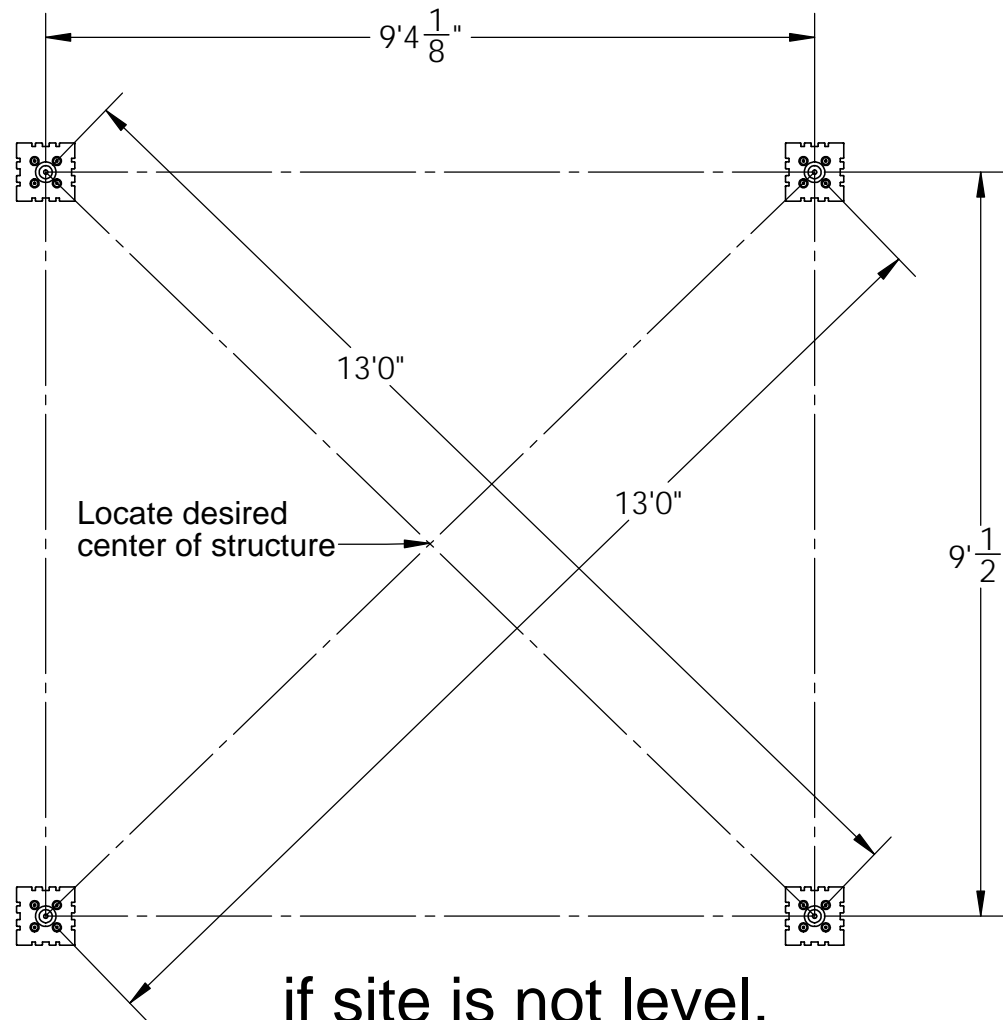

if site is not level,
see Ozco Site Leveling instruction



site plan

OZCO Project #210 IW- Wood Post & Beam Pavilion - Free Standing

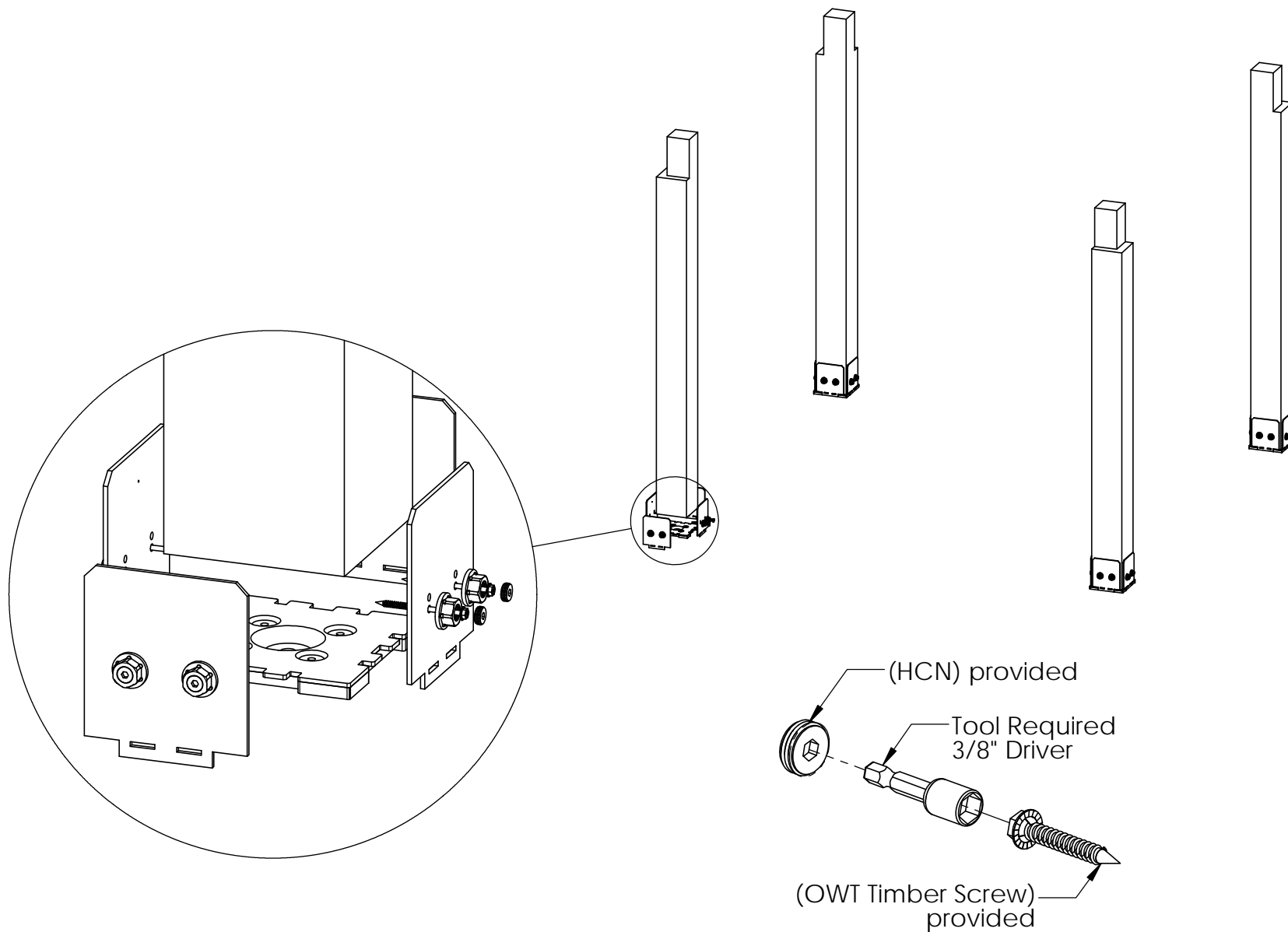

step 1

OZCO Project #210 IW- Wood Post & Beam Pavilion - Free Standing

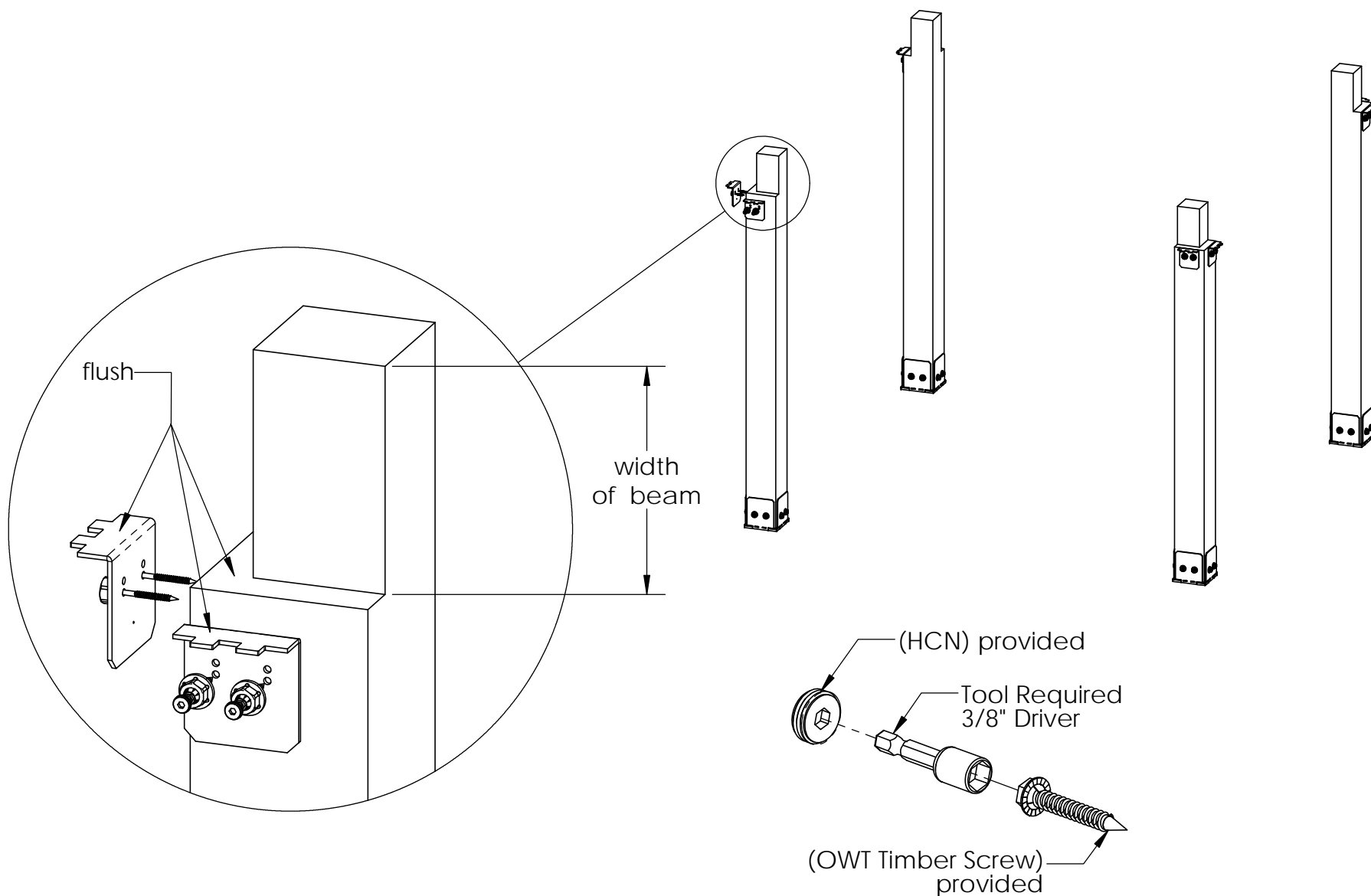

step 2

OZCO Project #210 IW- Wood Post & Beam Pavilion - Free Standing

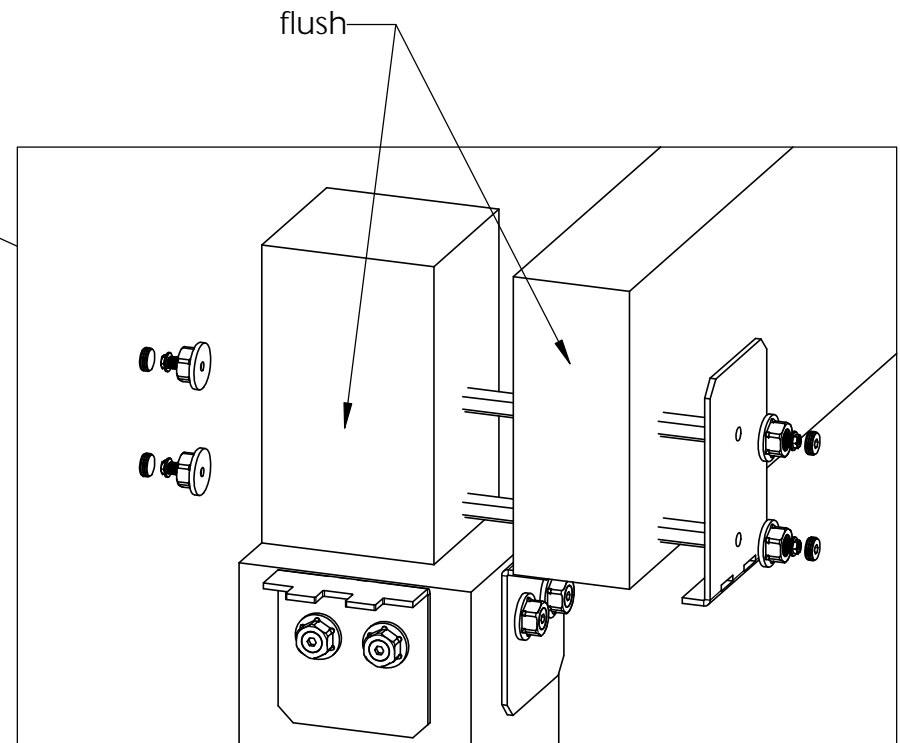
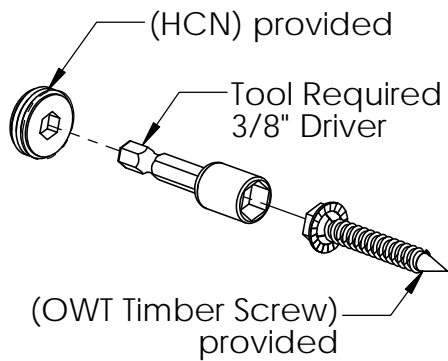
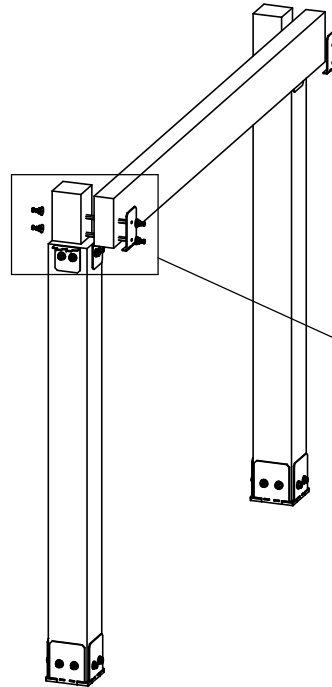
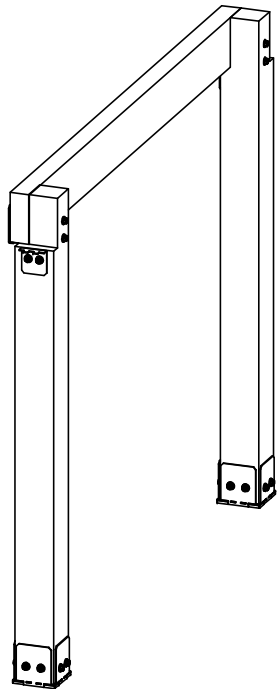

step 3

OZCO Project #210 IW- Wood Post & Beam Pavilion - Free Standing

V2.00 - Installation Instructions, Specifications and Project Plans are effective 3/1/2017 . This information is updated periodically and should not be relied upon after 2 years from 3/1/2017 . Please visit OZCOBP.com to get current information.

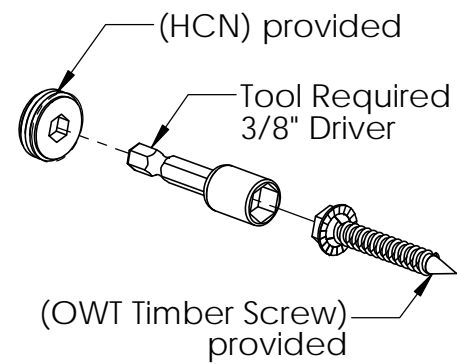
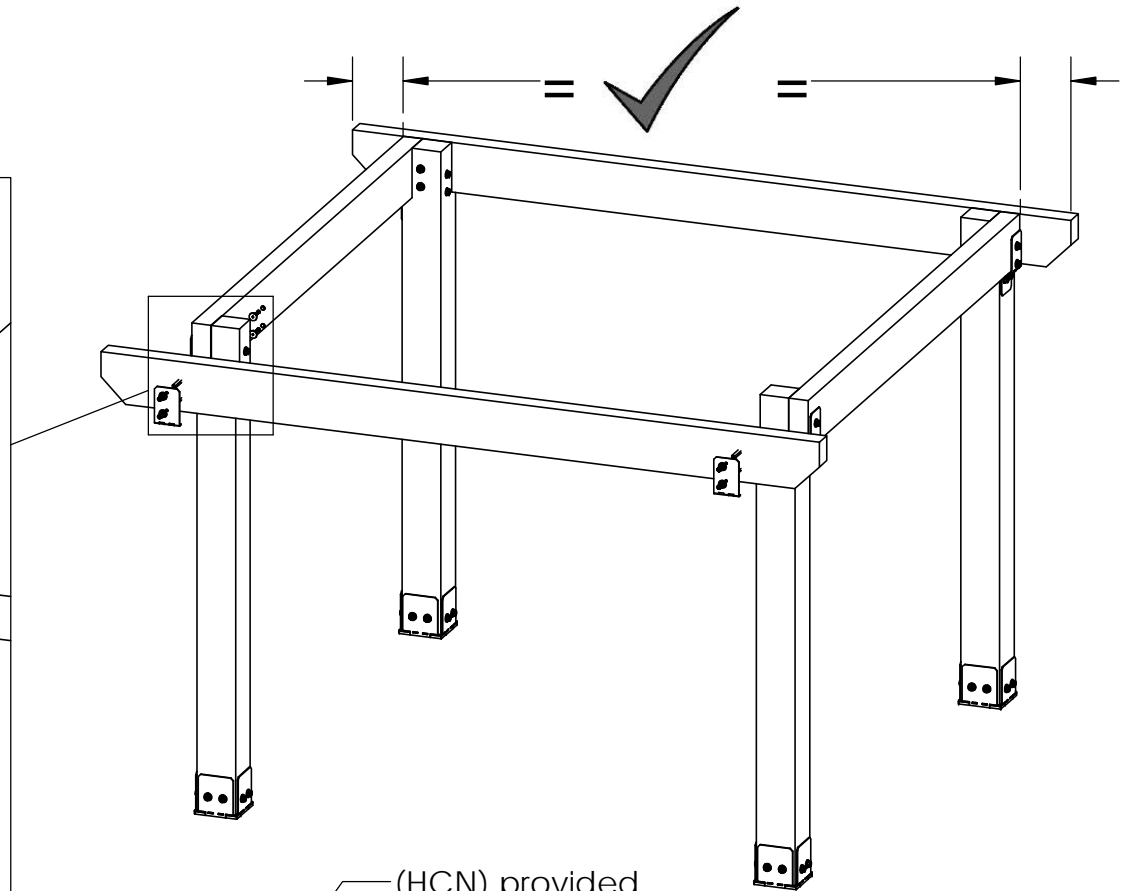
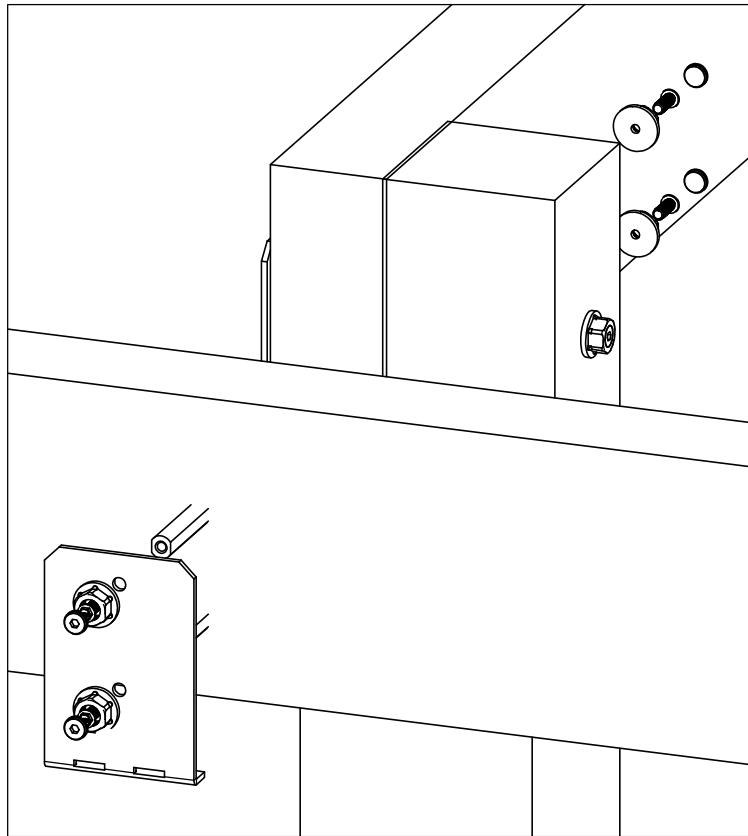

step 4

OZCO Project #210 IW- Wood Post & Beam Pavilion - Free Standing

V2.00 - Installation Instructions, Specifications and Project Plans are effective 3/1/2017 . This information is updated periodically and should not be relied upon after 2 years from 3/1/2017 . Please visit OZCOBP.com to get current information.

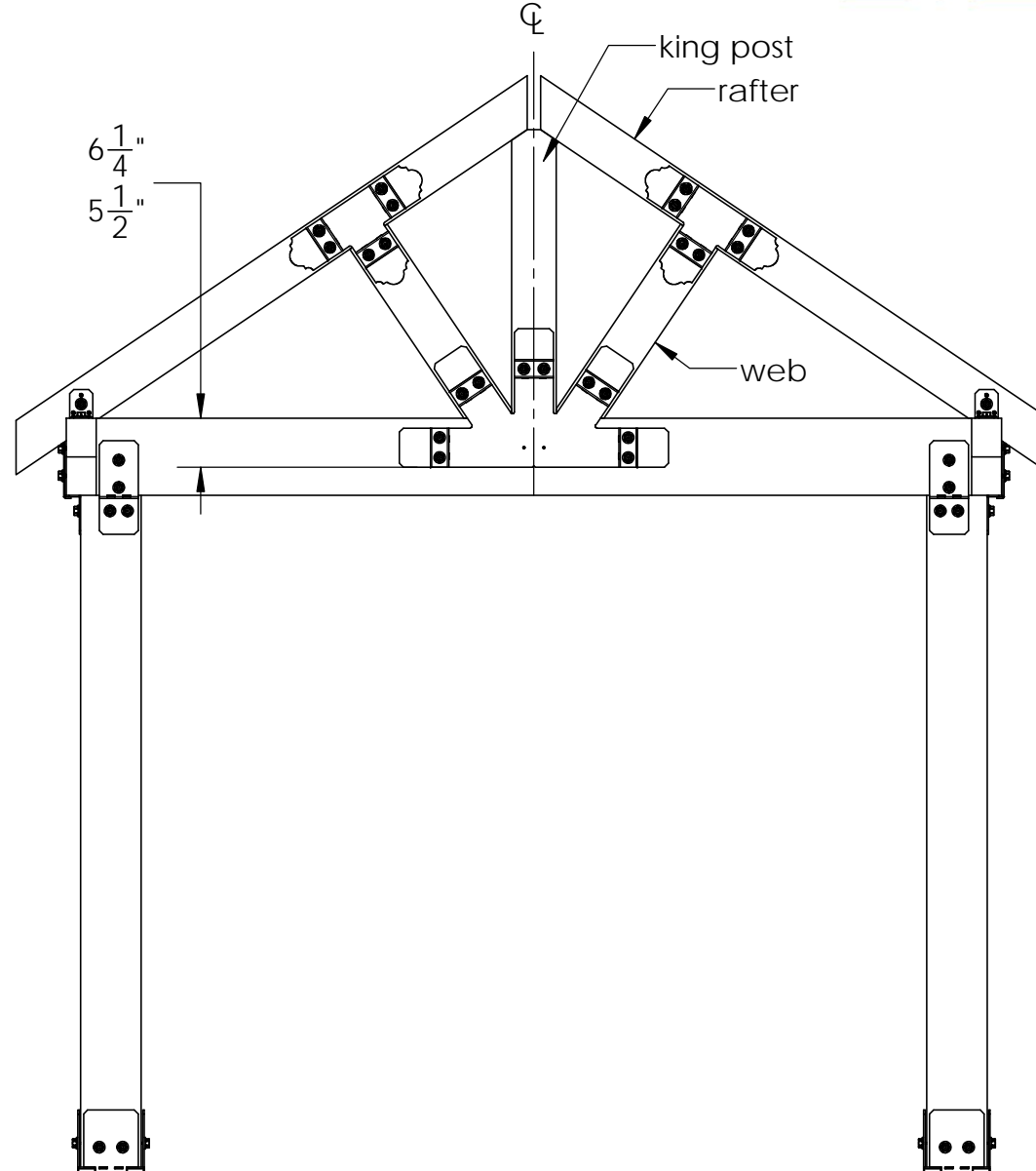

step 5 Truss Overview

OZCO Project #210 IW- Wood Post & Beam
Pavilion - Free Standing

V2.00 - Installation Instructions, Specifications and Project Plans are effective 3/1/2017 . This information is updated periodically and should not be relied upon after 2 years from 3/1/2017 . Please visit OZCOBP.com to get current information.

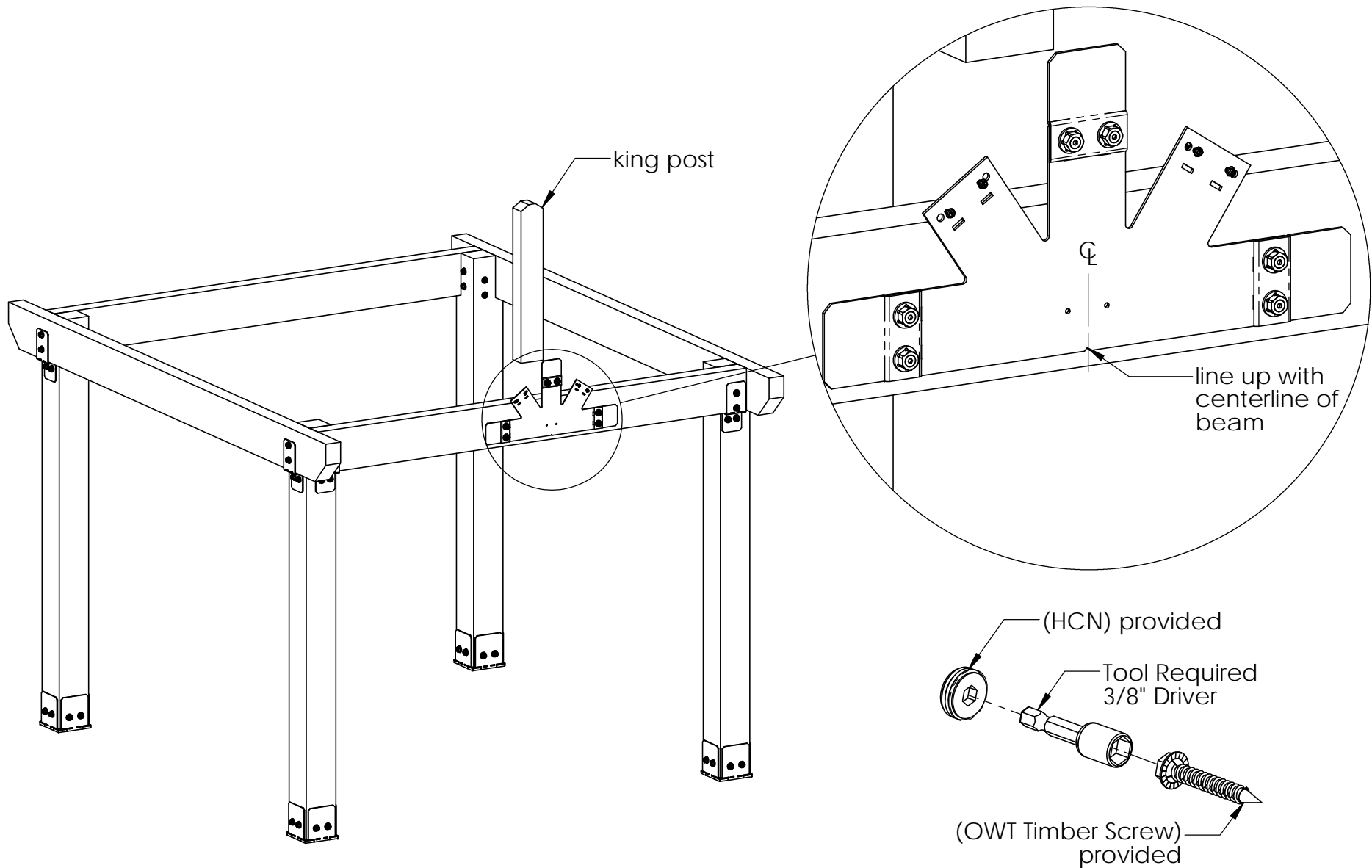

step 6

OZCO Project #210 IW- Wood Post & Beam Pavilion - Free Standing

V2.00 - Installation Instructions, Specifications and Project Plans are effective 3/1/2017 . This information is updated periodically and should not be relied upon after 2 years from 3/1/2017 . Please visit OZCOBP.com to get current information.

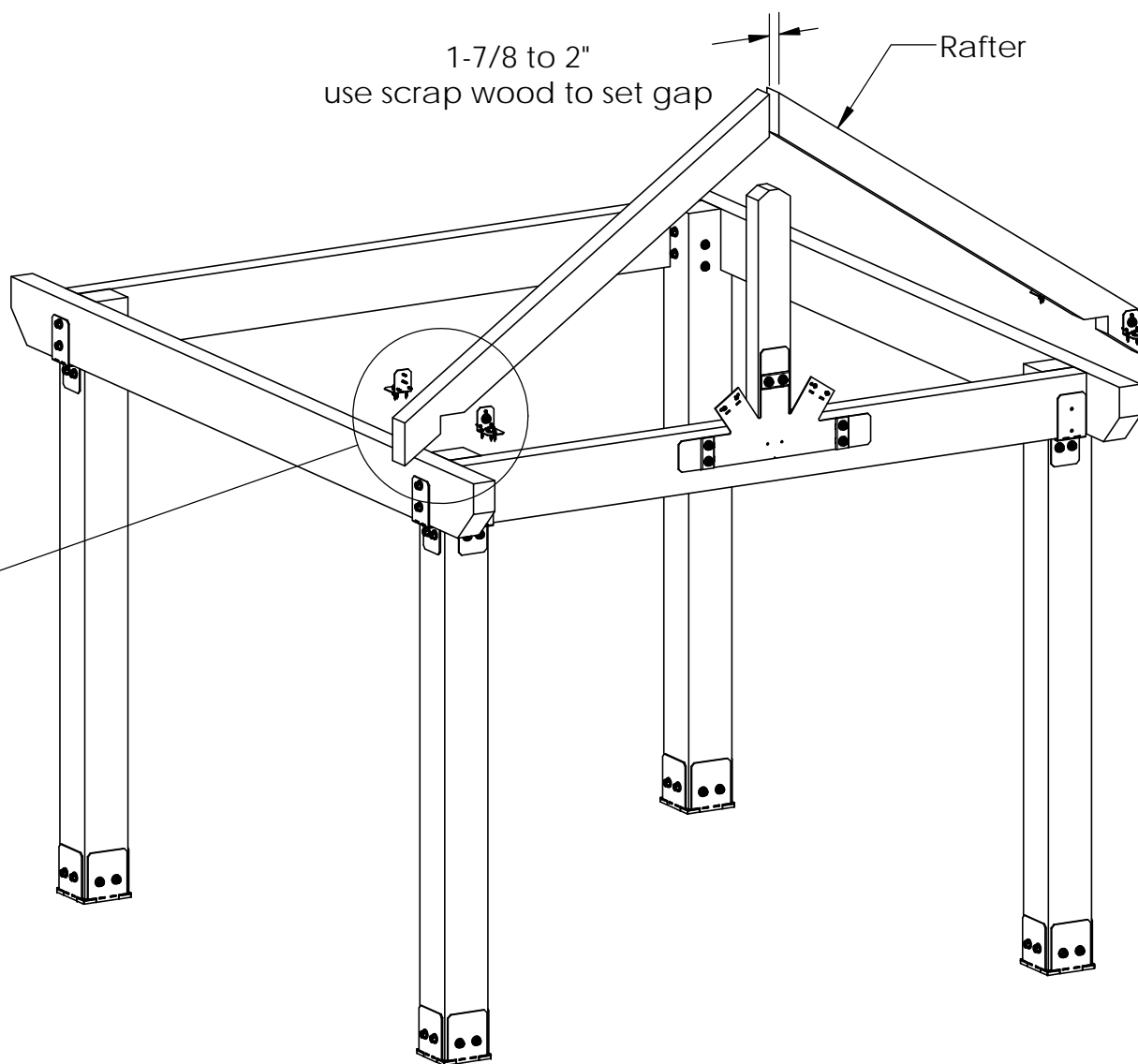
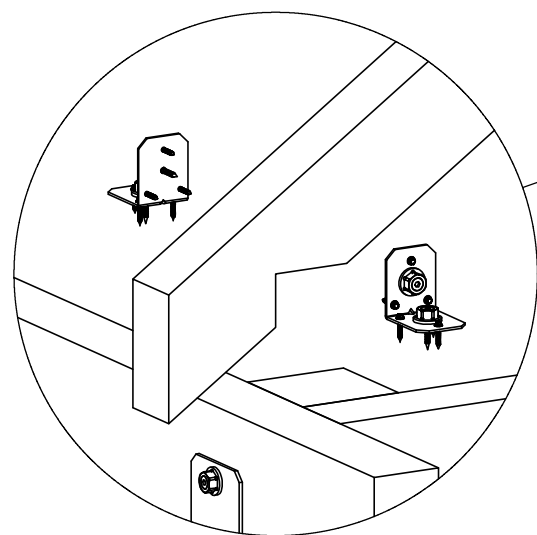
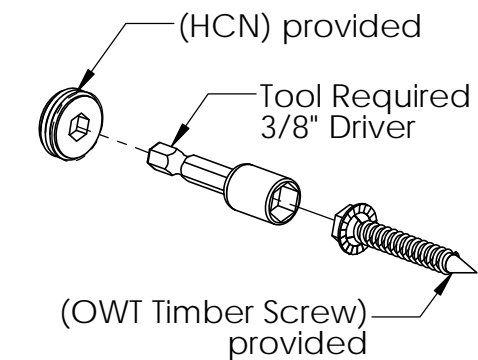

step 7

OZCO Project #210 IW- Wood Post & Beam Pavilion - Free Standing

V2.00 - Installation Instructions, Specifications and Project Plans are effective 3/1/2017 . This information is updated periodically and should not be relied upon after 2 years from 3/1/2017 . Please visit OZCOBP.com to get current information.

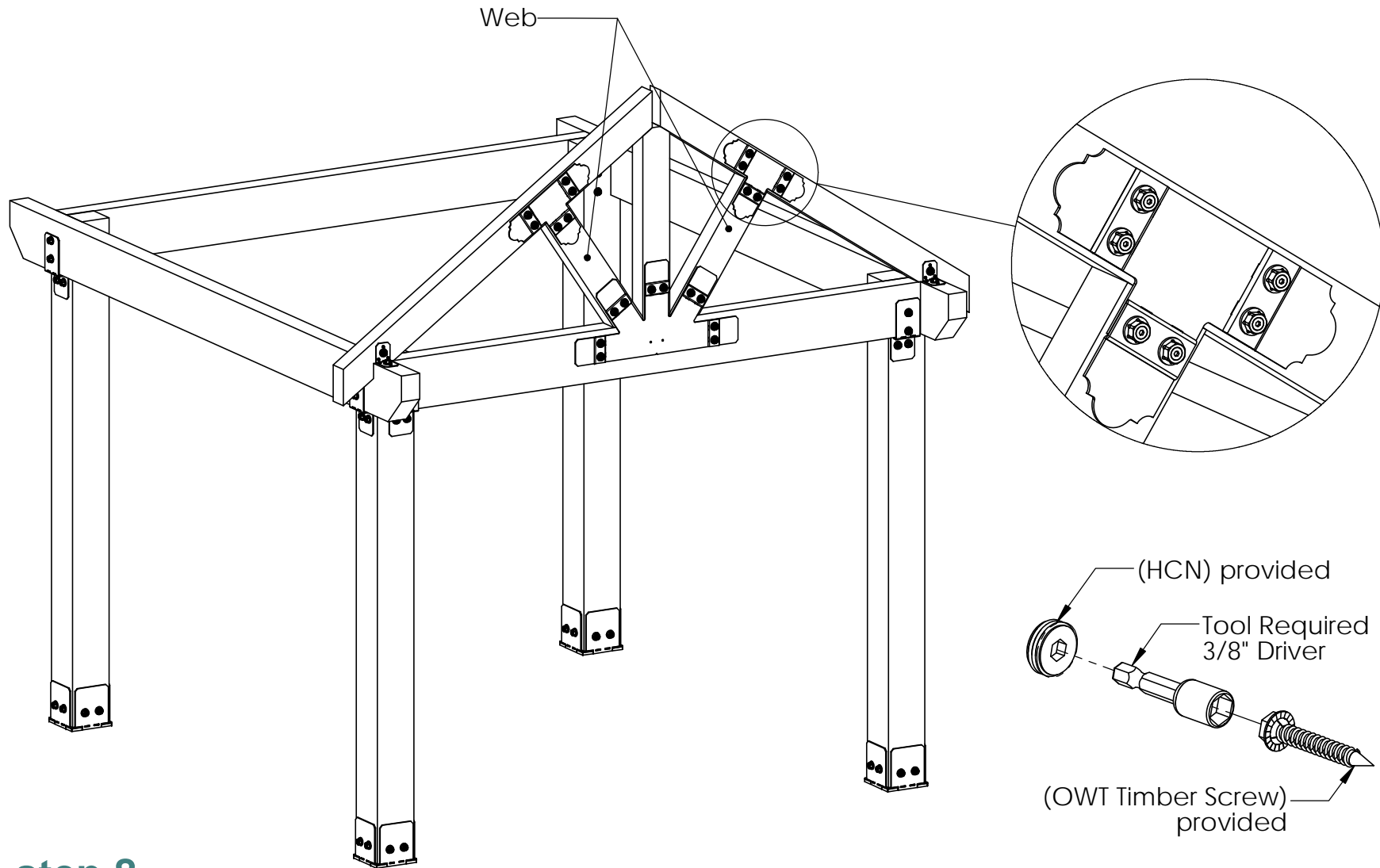

step 8

OZCO Project #210 IW- Wood Post & Beam Pavilion - Free Standing

V2.00 - Installation Instructions, Specifications and Project Plans are effective 3/1/2017 . This information is updated periodically and should not be relied upon after 2 years from 3/1/2017 . Please visit OZCOBP.com to get current information.

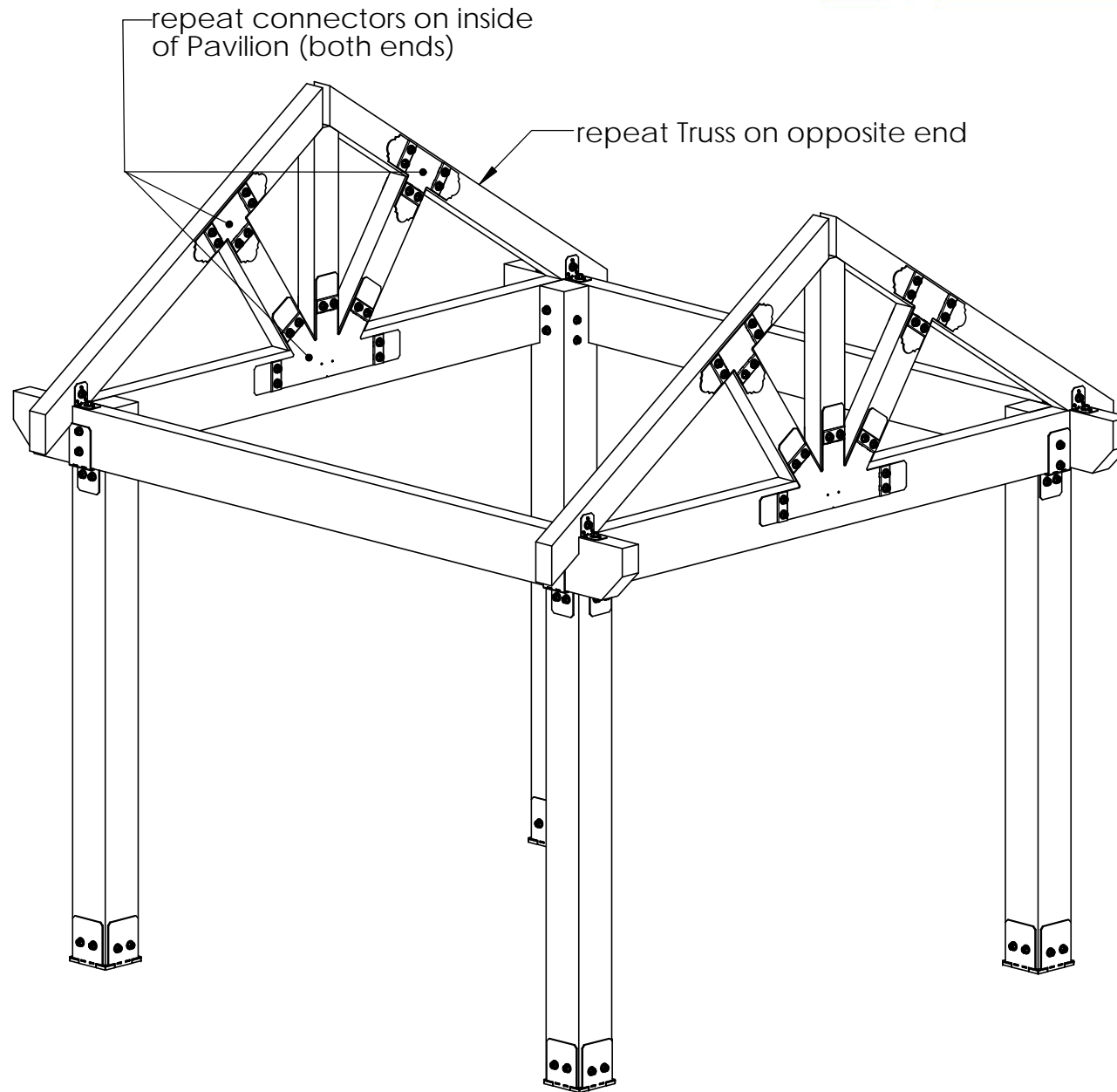

step 9

OZCO Project #210 IW- Wood Post & Beam
Pavilion - Free Standing

V2.00 - Installation Instructions, Specifications and Project Plans are effective 3/1/2017 . This information is updated periodically and should not be relied upon after 2 years from 3/1/2017 . Please visit OZCOBP.com to get current information.

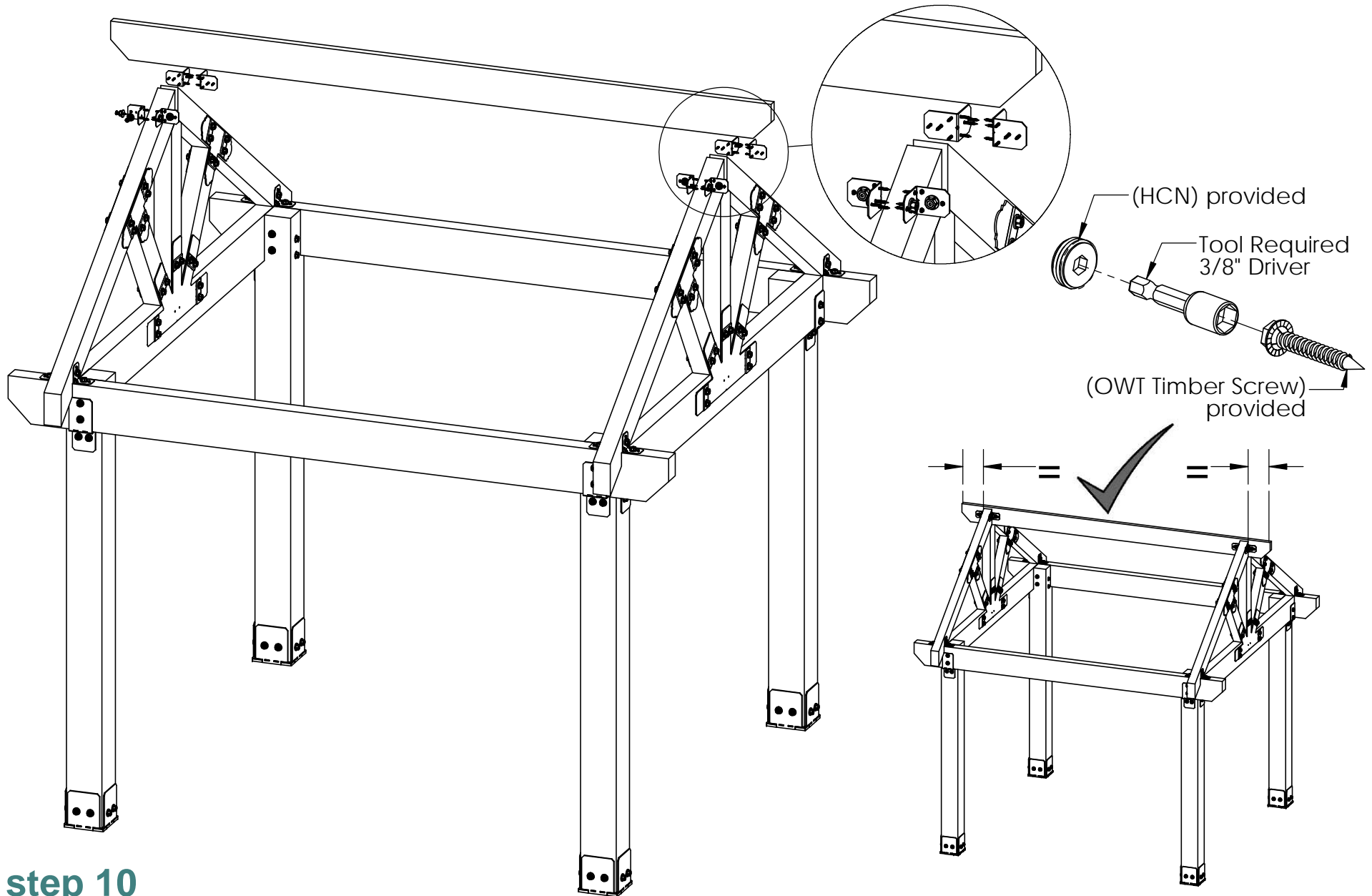

step 10

OZCO Project #210 IW- Wood Post & Beam Pavilion - Free Standing

V2.00 - Installation Instructions, Specifications and Project Plans are effective 3/1/2017 . This information is updated periodically and should not be relied upon after 2 years from 3/1/2017 . Please visit OZCOBP.com to get current information.

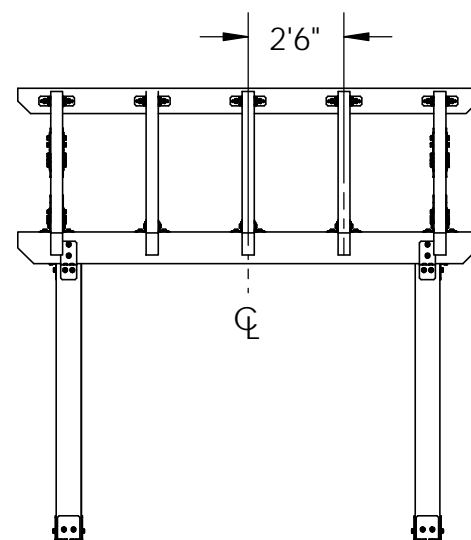
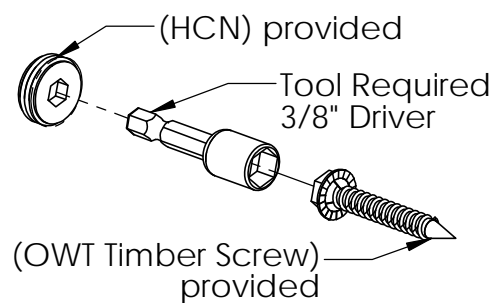
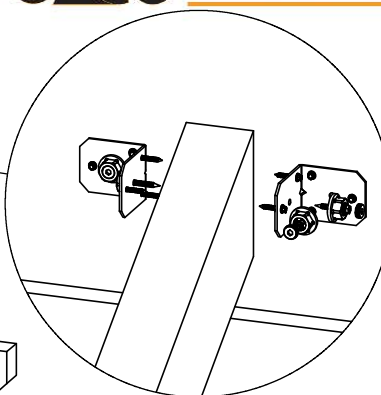
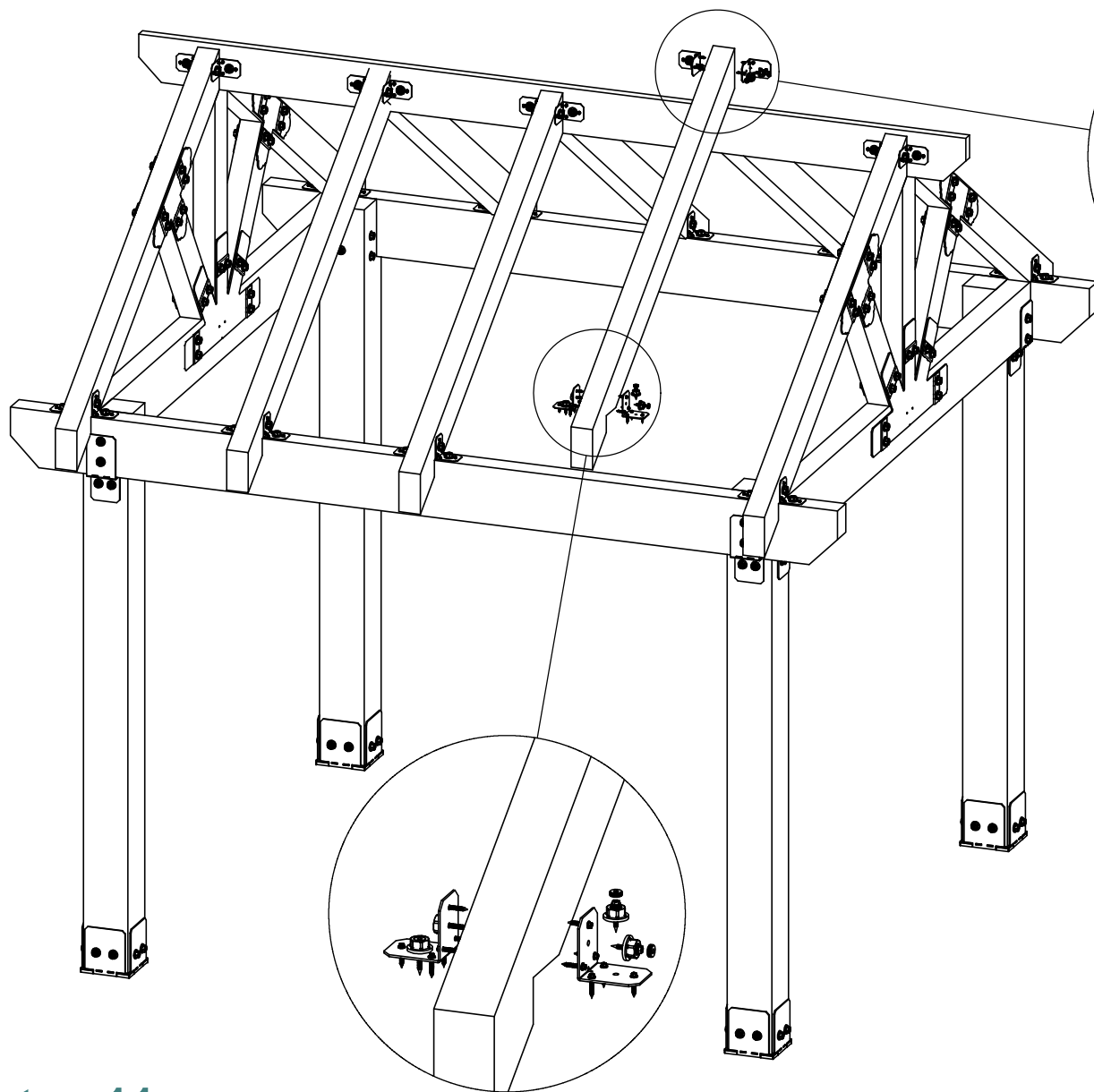

step 11

OZCO Project #210 IW- Wood Post & Beam Pavilion - Free Standing

V2.00 - Installation Instructions, Specifications and Project Plans are effective 3/1/2017 . This information is updated periodically and should not be relied upon after 2 years from 3/1/2017 . Please visit OZCOBP.com to get current information.

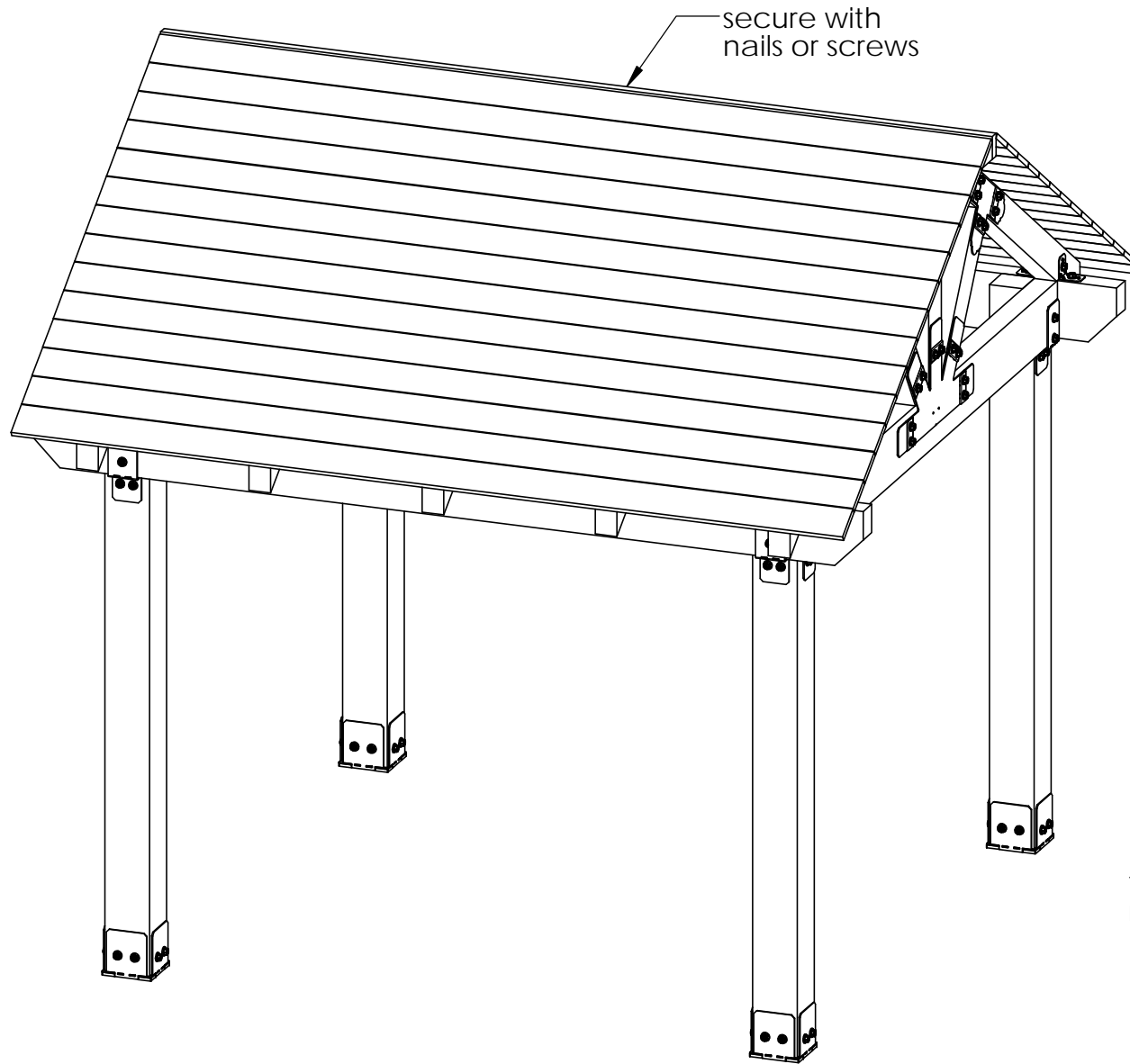

for additional
roofing, see OZCO
Project #339 - 10x10
Pavillion Roofing

step 12

OZCO Project #210 IW- Wood Post & Beam Pavilion - Free Standing

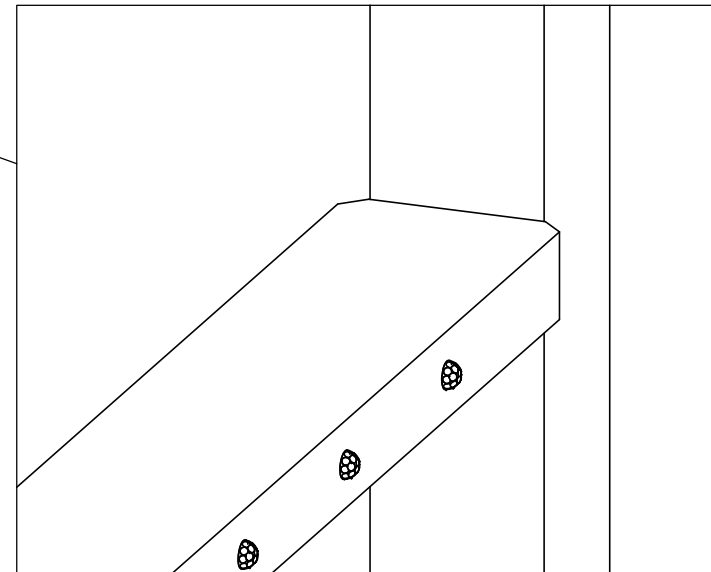
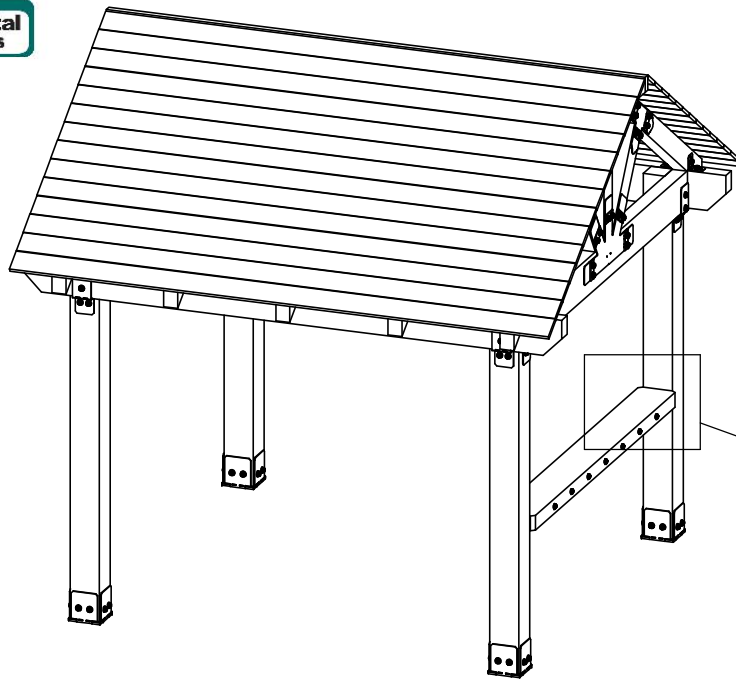

inside view
3 remaining
Dome Cap
Nuts

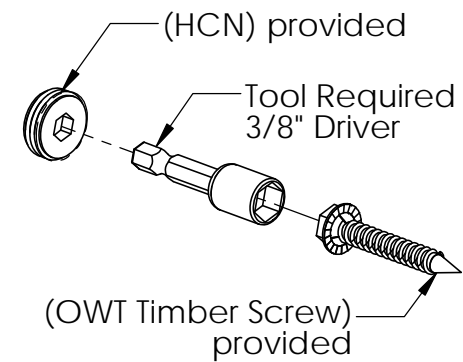
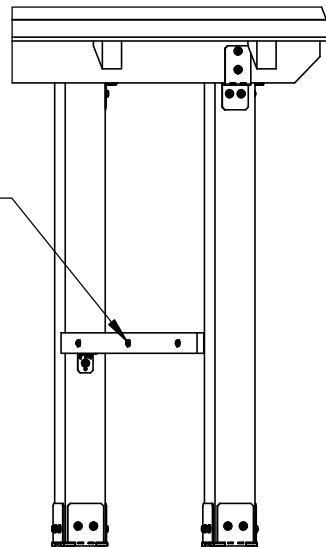

step 13

OZCO Project #210 IW- Wood Post & Beam Pavilion - Free Standing

Ian's Concept

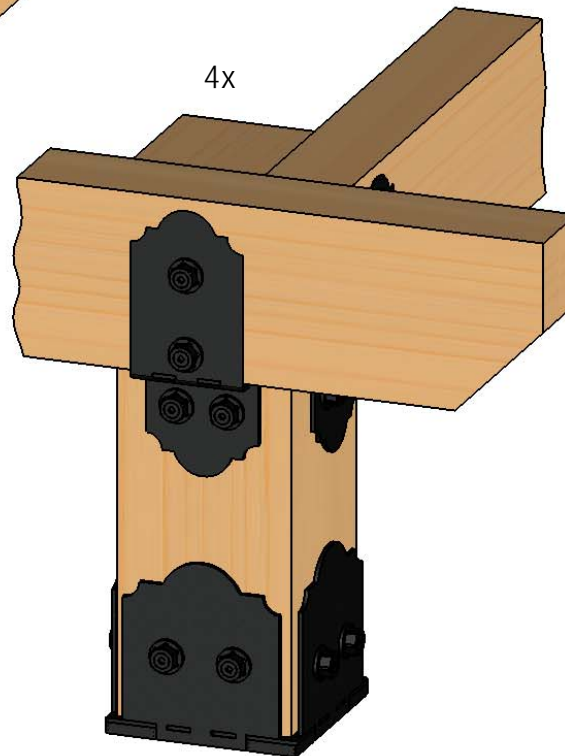
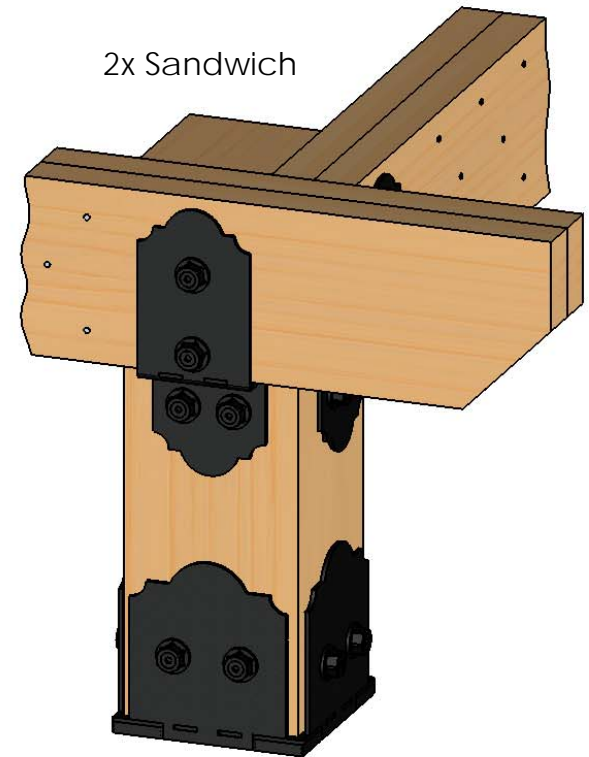
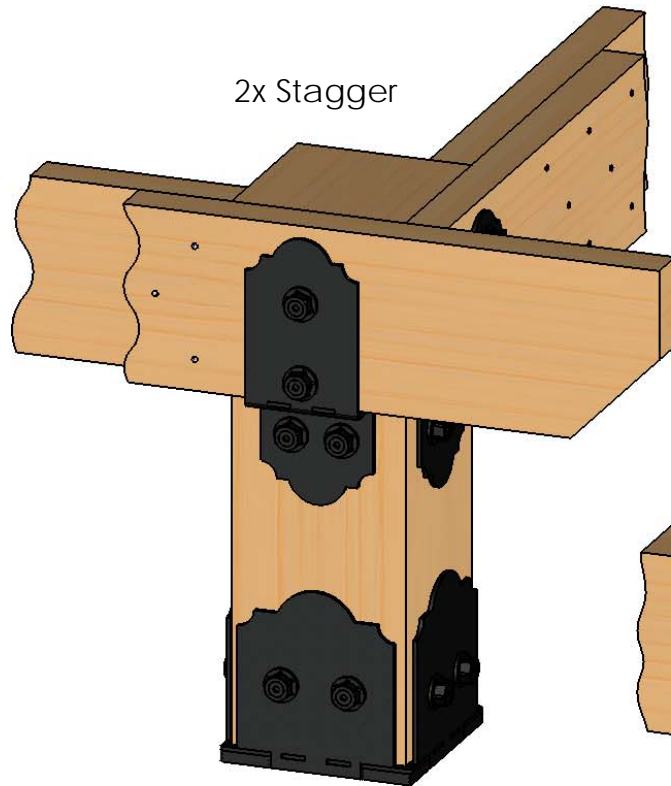
4x Beam Installation

- 3 style choices
- When 4x lumber not available or cost effective
- see subsequent pages for details on each style

see product installation instructions for hardware installation



OZCO BUILDING PRODUCTS

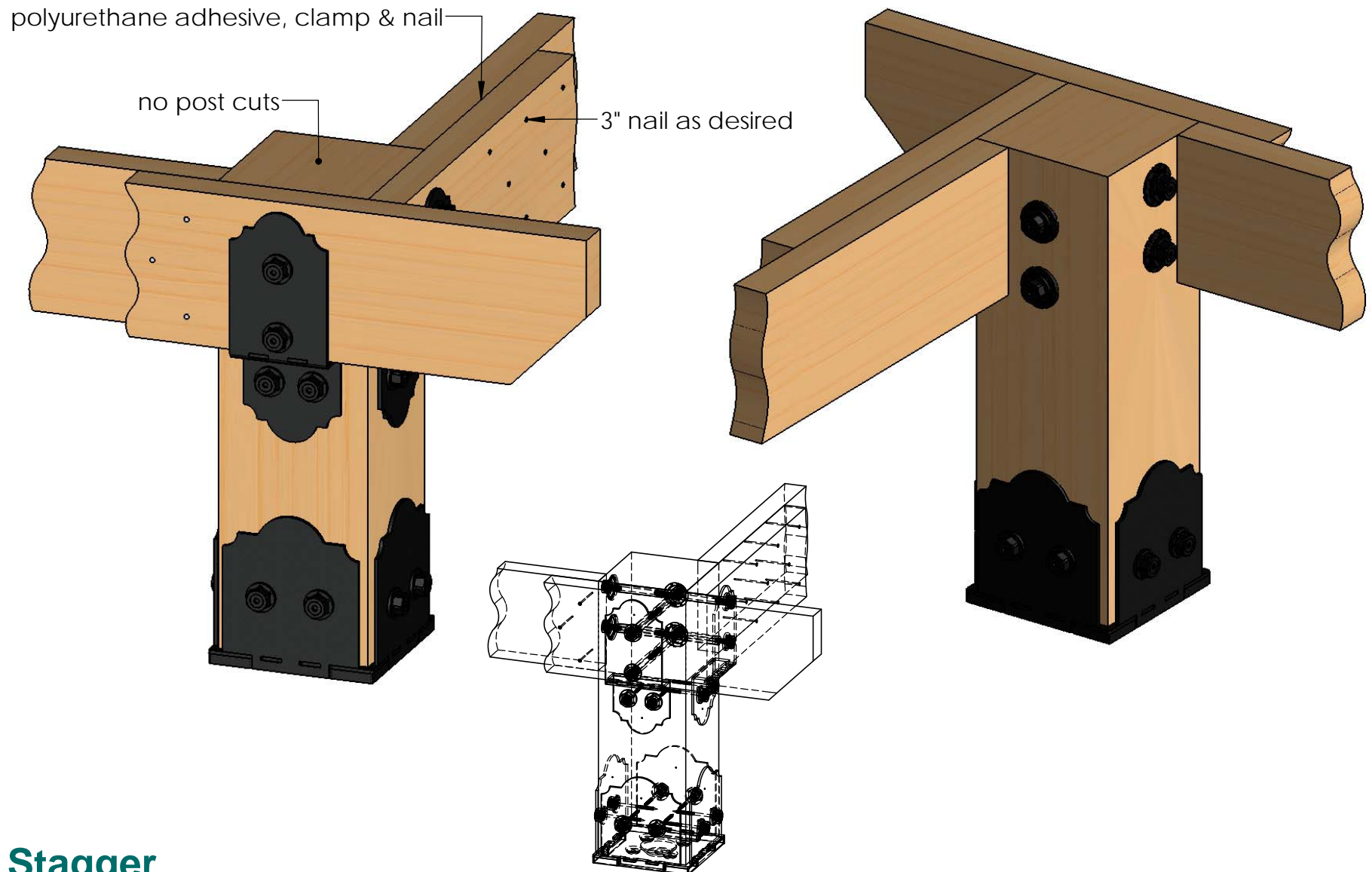

2x Stagger

Ian's Concept

V2.00 - Installation Instructions, Specifications and Project Plans are effective 6/14/2017 . This information is updated periodically and should not be relied upon after 2 years from 6/14/2017 . Please visit OZCOBP.com to get current information.

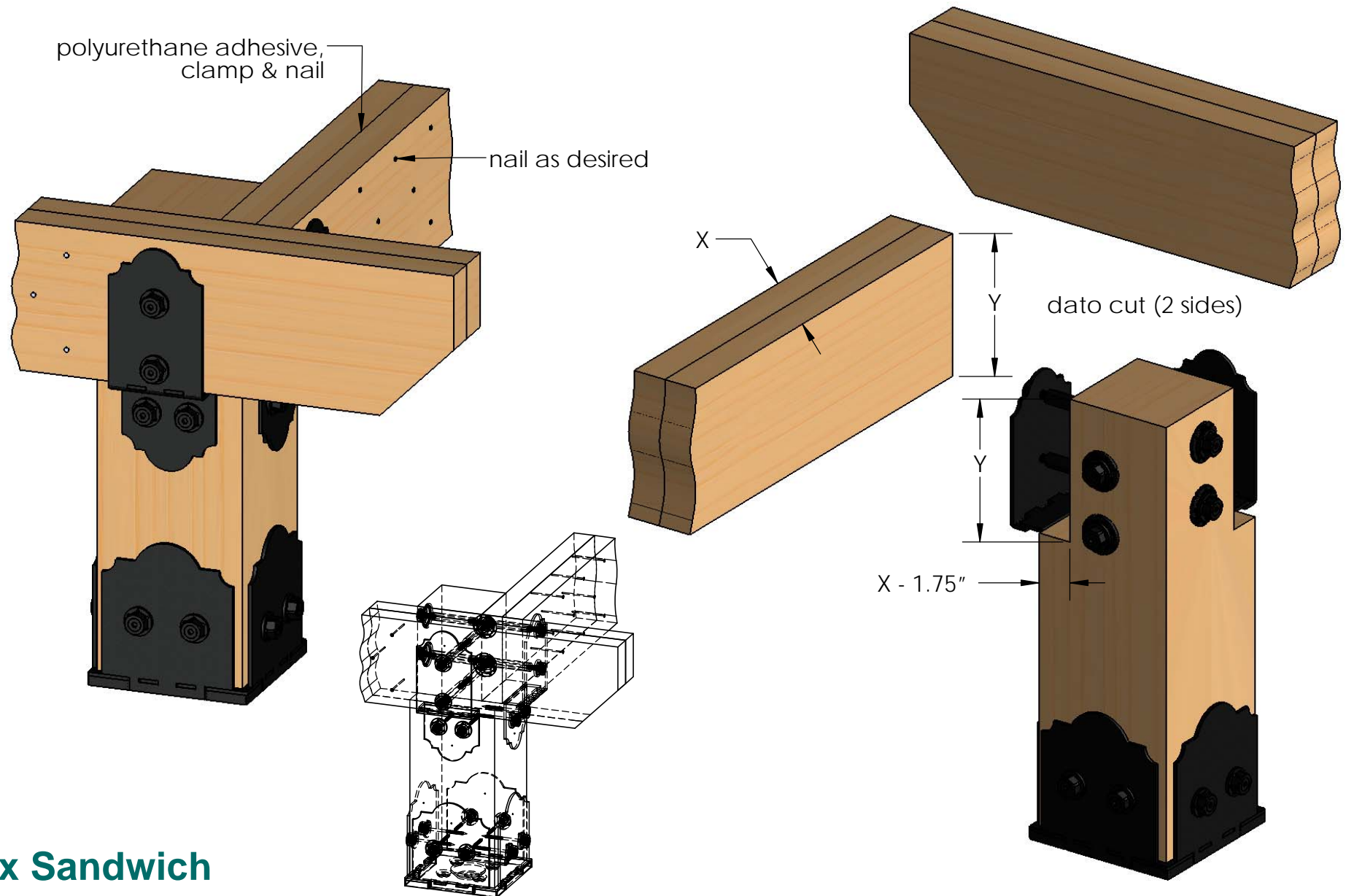

2x Sandwich

Ian's Concept

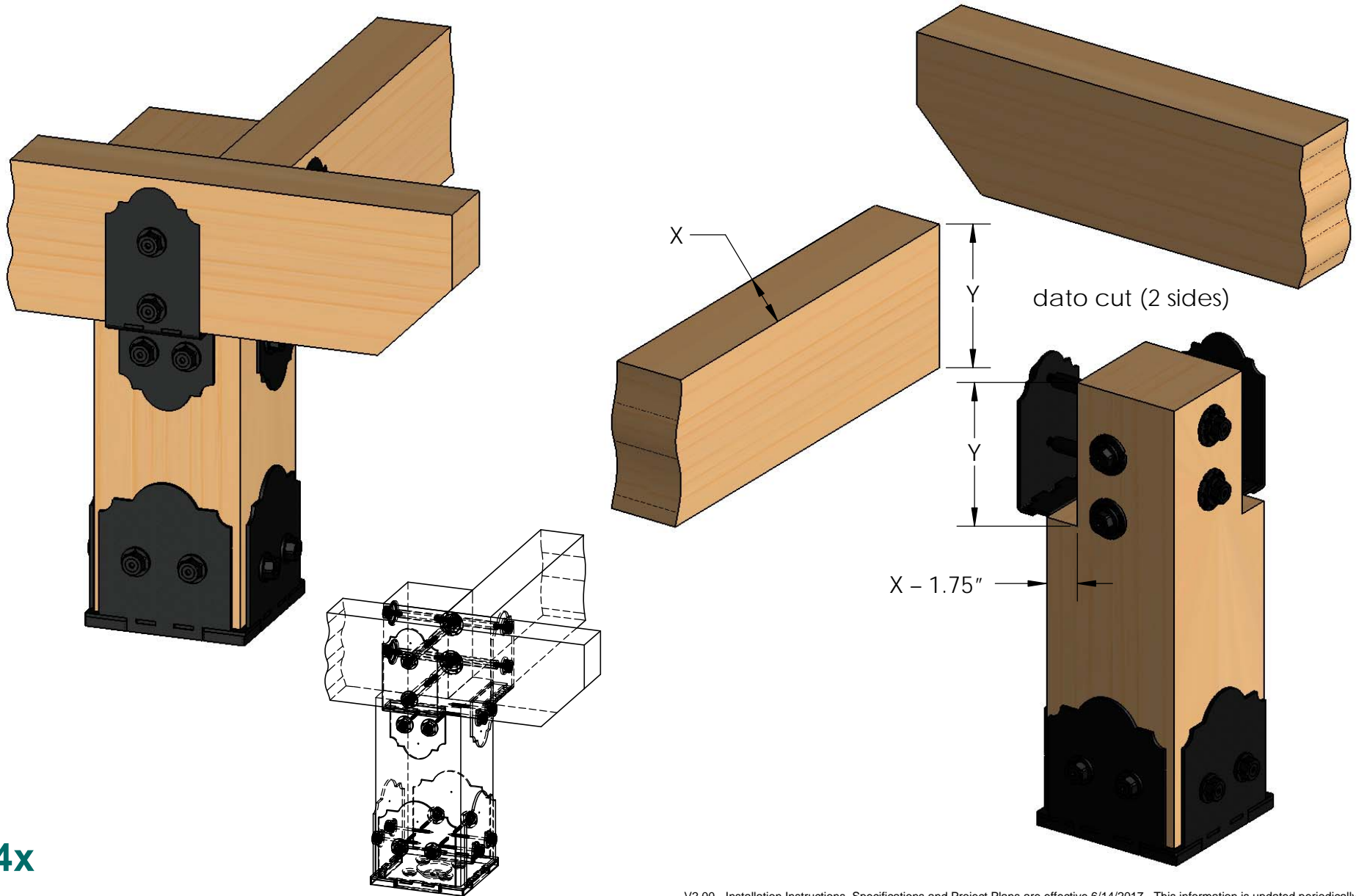

4x

Ian's Concept

mark ledge location

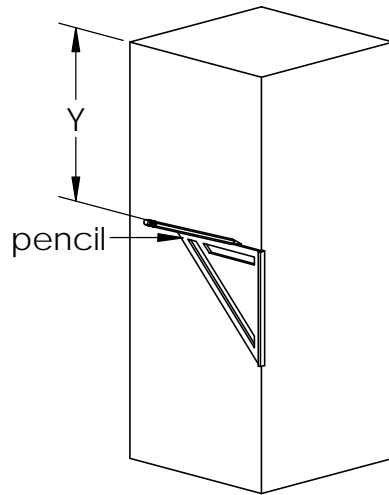

multiple cuts
approximately 1/4"
apart to mark

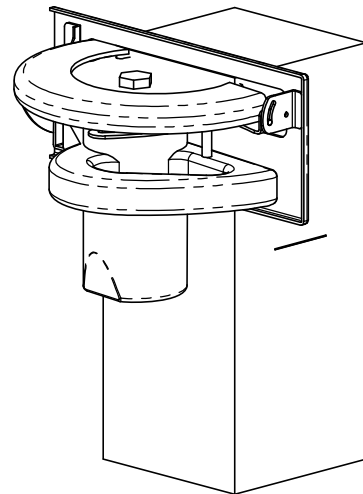
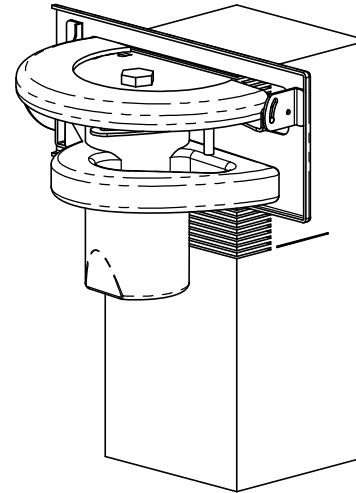

set saw cut depth;
start cuts 1/4" from top

remove pieces

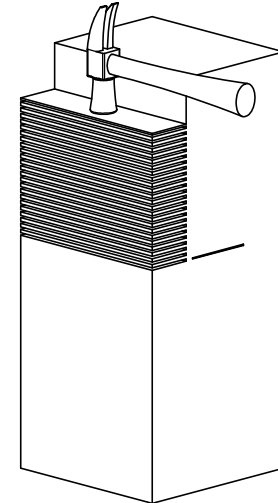

Dato cut details

Ian's Concept